Are you keeping up with Gilly The Gopher? He's full of fun.

THE ATLANTA CONSTITUTION

Gilly The Gopher—The Constitution's daily comic sensation

VOL. XLV—No. 105. ATLANTA, GA., SATURDAY MORNING, SEPTEMBER 28, 1912.—TWELVE PAGES. PRICE, FIVE CENTS.

SOUTH HINDERS OWN PROGRESS, SAYS ROOSEVELT

Colonel Declares That Political Solidity Is Retarding the Progress of Section.

HE USES PLEADING TONE IN NEW ORLEANS SPEECH

Appeals to Southerners Who Believe as He Does to Lay Aside Tradition and Join the New Party—He Would Improve the Mississippi Valley.

New Orleans, La., September 27.—It was in the interest of the south, said Colonel Roosevelt today, that he came into the southland to make his appeal in behalf of the progressive party.

"I want you to emancipate yourselves," he said. "I want you to feel free to vote as your conscience inclines you to. If we win, I want you to take your share in steering the wheels of the nation. I am less engaged in pleading my cause than in pleading yours."

Artificial political barriers had sundered the south in the past, he said, from its own interests. He appealed to those in the south who believed as he believed to lay aside tradition and join with the new party.

Colonel Roosevelt spent the day in New Orleans. He rode in a parade through the old French section and the parks, and after a luncheon in one of the city's old-time restaurants went to the winter garden to make his speech. Tonight he left for Alabama.

Great Demonstration.

The winter garden and the street were crowded when the colonel arrived. A squad of "shouters" who had come from Mississippi led the cheering as the colonel stepped on the stage, and there was a demonstration which continued for several minutes.

Colonel Roosevelt put aside his usual arguments and made a speech which differed throughout from any other of his campaign. He said that when he thought of the political conditions in the south he was reminded of a visit he made to Texas, when a loving cup was presented to him. "There were ten thousand people present when the loving cup was presented," he said, "and the man who presented it said, 'This is from Texas, where you have more admirers and fewer voters than in any other state.'

"Now I'll tell you an anecdote of Louisiana," the colonel went on. "A man of a certain club in New Orleans said to me: 'There was no more rejoicing anywhere than in our club when you were elected.'

"I replied that there were no symptoms of such a feeling in the vote cast in Louisiana, and he said: 'Well, of course we all voted against you, but we were anxious to see you win.'

Facing Great Problems.

"There is no speech which I have made during my entire campaign which I have felt so anxious to make as the one I am now making. It is because I am not willing to admit that you and I should be on opposite sides. I come down here to make my appeal that I may stand shoulder to shoulder with those of you who look at the great problems which are facing the nation today as I do.

"The progressive party has come to stay. We are through once and for all with the republican party. We are through with it because it has become an unfit instrument for recording the wishes of the people.

"When we start a new party of this kind I am not willing to have it started in the south except with the same kind of management as in the north. We're going to make a success of this thing, and we want your help. I want to appeal to you as friends, guides and allies, and not to find, what I have so often found in the past, that your representatives opposed your own interests because I championed them and they felt it was regular to oppose me.

"I can't help feeling that if I fail to convince you it will be my own fault, for our case is overwhelmingly strong. I want first to put our party on as healthy a basis in the south as in the east or west or north, and to ha it respond to your wishes because yo support it because you are a part of it.

"I come here to ask you to join with us on a footing of full equality. I am not trying to appeal to the men who are opposed to the things I am trying to do. The men I am trying to reach are those who do believe as I do, who ought to be with me, and who are artificially sundered from me.

"When as president I came to deal with the problems affecting your interests I was obliged to treat them in a wholly unnatural manner, for there was no representative of yours who did not belong to the party that was supposed to be antagonistic to me.

"I tried my best while I was president to be president of the whole country, and I should have been ashamed of myself if the interests of the gulf states had not been as dear as those of any other states."

Barriers Against South.

Colonel Roosevelt gave several examples of the way in which he said artificial political barriers placed the south in an unnatural position. Although the Panama canal was of particular interest to the south, he said, the chief opposition to the ratification of the treaty with Panama came

Continued on Last Page.

UNIQUE MEETING AT AUDITORIUM

Roosevelt Gathering Tonight Will Have Nature of Crusade.

Flaunting of Red Handkerchiefs and Singing of National and Religious Hymns Will Be a Feature — Imposing Procession From Terminal Station.

Plans for the great Roosevelt gathering tonight presage that it will be one of the most remarkable political meetings ever held in the southland. In fact, the atmosphere, from present indications, will be that of a crusade rather than a campaign meeting—a crusade in which scores of earnest women thinkers will lend their influence and sympathy, and in which the hosts will rise up and join their voices in singing religious as well as national hymns.

Two thousand handsomely colored hymn books, containing thirty-six national and religious songs and including the now famous "We Stand at Armageddon," will be distributed among the audience. And, as 8,000 or 10,000 people are expected; several thousand leaflets have been printed with half a dozen hymns, from which the audience will sing in unison, to the accompaniment of the great $50,000 organ.

Many Women Will Be There.

Another striking feature of the conclave will be the display of hundreds of red bandanna handkerchiefs, some with the pictures of Roosevelt and Johnson, and others with a flaring moose head. There are suggestions of a section being reserved for 200 women who will all wear red bandannas around their heads. A small section will be reserved for sixty young ladies of Cox college, and another for the 200 boys from the Georgia Military academy.

Even with a seating capacity of 8,000, it is probable that there will be several thousand people turned away. The doors will be opened at 7 o'clock, and the entire Auditorium will probably be filled before the speaking starts, at 8 o'clock.

An Imposing Procession.

An imposing procession is planned from the Terminal station to the Auditorium immediately after the arrival of Colonel Roosevelt's train, at 7:30 o'clock. Several dozen automobiles will be waiting at the depot, and will follow the car in which Roosevelt rides on a parade through the city, headed by Wedemeyer's band. Arthur Sayers is chairman of the automobile committee, and will line up all automobiles that come to the depot to join the parade. Many Atlanta people, not bull-moosers themselves, are planning to take part in the demonstration out of respect for Roosevelt as the ex-president of the United States, and among the party will be Mayor Courtland S. Winn and Wilmer L. Moore, president of the chamber of commerce.

A fourth lady will have a seat upon the stage during Roosevelt's address, the names of three having been announced Friday. She is Mrs. J. T. Telford, of Gainesville, chairman of the finance committee of the woman's auxiliary of the progressive party. The other three are Mrs. W. H. Felton, of Cartersville, and Mrs. Longstreet and Mrs. Margaret T. McWhorter, of Gainesville. Three of the four women seated on the stage are from Gainesville, Ga., which has long been famous for the specimens of Georgia womanhood it has produced.

Roosevelt Will Rest.

Owing to the severe strain upon Colonel Roosevelt during his whirlwind tour of the country, he will rest very quietly during his stay here. After the meeting at the Auditorium is over, he will go straight to his suite of rooms in the Georgian Terrace hotel and go to bed.

While making the trip to his mother's old home in Roswell by automobile Sunday morning, he will have a delightful country ride, such as he has not enjoyed since leaving Oyster Bay. A dinner will probably be planned for him on the lawn of the Bulloch yard, so that he may sit and eat under the shade of the same trees that sheltered his mother when a girl. After that, he will either return to Atlanta or go by automobile to Marietta and take his train there. This will not be decided until Sunday.

Seats for Negroes.

It is announced by the campaign committee that negroes will not be allowed at the Auditorium gathering except in a section of the top gallery reserved for them, just as at the organ recitals and other meetings and lectures at the Auditorium.

Rough Rider in Audience.

A veteral of San Juan Hill, who lost his job in the internal revenue department several weeks ago for being a bull moose sympathizer, will be among the great audience that hears Roosevelt's speech tonight.

He is W. E. Crockett, of Marietta—said to be the only veteran of San Juan Hill living in Georgia.

From the day of that historic fight, in which he fought beside the peerless Rough Rider leader and was carried off the field with a wounded leg, Mr. Crockett's admiration of Colonel Roosevelt has been intense, and he says that if the rest of the folks don't whoop 'em up and give Teddy the ovation of his life, he's going to do it himself.

May Go to Tabernacle.

A special invitation has been sent to Colonel Theodore Roosevelt to worship with the Tabernacle congregation Sunday morning, but it is not known positively that he will be able to accept it. For many years Colonel Roosevelt and the acting pastor of the Tabernacle have been close friends.

Dr. MacArthur, at the earnest request of many friends, will deliver an address at the Tabernacle Baptist Sunday school at 9:45 o'clock Sunday morning in answer to the question, "Is the Bible divinely inspired?"

TIRED OF MURDER TRIAL, HE ADMITS HIS GUILT

Fort Smith, Ark., September 27.—At Ozark this state, last midnight Ferdinand Glaubitz, who a few weeks ago brutally murdered his wife because he was jealous of his own son by an earlier marriage, interrupted the prosecuting attorney and said: "I am tired of this; I am guilty; I am ready for the rope; I believe in the doctrine of an eye for an eye, a tooth for a tooth and a life for a life. I am ready to go to God's court, and He will know all about my case."

After deliberating a hour and a half, the jury convicted Glaubitz with the death penalty attached.

FATHER OF CHIEF BEAVERS PRAISES SON: "I FEEL PROUDER OF HIM NOW THAN EVER"

Photo by PRICE

Chief of Police James Litchfield Beavers and his father, G. W. Beavers, meeting for the first time since the order was issued closing "The Houses in Our Midst."

"For there is neither east nor west,
Border nor breed nor birth,
When two strong men stand face to face
Though they come from the ends of the earth."

A gray-haired old man, his shoulders slightly bent with age, but a happy smile beaming from his eyes, pushed his way through the throng at police barracks Friday morning and with spry, springy tread went up the granite steps. He did not hesitate at the door with the sign "Chief's Office," but marched straight in, and fairly ran to the desk at which sat Chief James L. Beavers, the one man in Atlanta who had the moral courage to wipe out, with one crushing blow, the social evil.

"My boy, you are a noble son. You have honored your father and your mother. God bless you," he said.

Father of the Chief.

He was G. W. Beavers, the father of Atlanta's police chieftain. He trudged all the way from his home in Druid Hills to clasp his son to his breast, and to hold his hand in warm grasp.

The two men, one upon whose kind-

Continued on Page Three.

WILSON KNOCKS COL. ROOSEVELT

Criticises Colonel for Trying to Build Up Power.

Boston, September 27.—A charge that former President Theodore Roosevelt had done "an illegal thing in order to build up an irresistible power" in permitting the purchase by the United States Steel corporation of the Tennessee Coal and Iron company was made in a speech here today by Governor Woodrow Wilson.

"I do not wonder that the leader of the party thinks that trusts are inevitable," said the governor. "He never found and way of checking them, and thought it was inevitable that the steel corporation should buy the Tennessee Coal and Iron company, and that the chief executive should consent to an illegal thing in order to build an irresistible power. If it is inevitable that the government should yield to those powers, the sooner we know it the better.

"And I am sorry that any man who has had experience in that great office should come out of it with that conviction. He despairs of displacing the power, and all he can suggest is that we try our best to make the trusts good, pitiful, kind and just, by which we transfer our own affairs to those who by subtlety have combined against us."

The governor made several references in his speech to Colonel Roosevelt, declaring that, even if he were elected, he would have "no third-party congress behind him;" he would be a lonely official, added the governor; "not that he minds it, because he finds himself in good company. But he hasn't even yet claimed the right to pass acts of congress."

Governor Called "Woody."

Bridgeport, Conn., September 27.—Governor Woodrow Wilson said tonight he felt as if he had "arrived." He finished a three-day trip through New England and in the scores of places where he stopped people called him "Woody," "Governor" and "Old

Continued on Page Two.

ULSTER URFURLS FLAG OF BATTLE

Great Demonstration Against Home Rule at Big Meeting in Belfast.

Belfast, September 27.—The singing of the national anthem by an audience of 3,000 persons comprising representatives of Belfast's great industrial, mercantile, civil and religious community tonight brought to a close a great anti-home rule meeting in Ulster hall amid fervor which was not equaled even by the anti-home rule convention of 1892. The meeting renewed the adoption of the resolution passed at that convention protesting against a home rule parliament for Ireland.

The supreme dramatic moment of the memorable gathering tonight was the unfurling and presentation to Sir Edward Carson, the chief propagandist against home rule, of the flag carried by King William at the battle of the Boyne. The flag was greeted with frenzied cheering, contrary to expectations.

No new pronouncement of unionist policy was made at the meeting. The Ulster watchword is "We will not have home rule," but none of the various speakers nor letters of the influential unionist leaders which were read attempted to reveal the plan of resistance, if such a plan exists, should King George sign the home rule measure.

In comparison with the demonstration held elsewhere during the past week the absence of talk of armed resistance was noticeable. Also there was less display of the military spirit today in Belfast. The day, however, gave a remarkable indication of Ulster's determination not to accept home rule, expressd in an orderly and enthusiastic manner which can hardly fail to provide the government with food for serious reflection.

The Weekly Outlook tonight makes the startling announcement that one-third of the officers in the British army are Irishmen, that over 90 per cent of them are unionist Protestants and that they now are considering how to resign their commissions in order to lead Ulster in arms against home rule.

LADIES PICK COTTON FOR MISSIONARY MONEY

Wichita Falls, Texas, September 27.—To earn money for missions, women of the Home Mission society of the Methodist church here have gone into the cottonfields to earn money in the past two days, netting $30 in that time. The society members are today fairly deluged with offers for their services from farmers.

SAYS WOODWARD HAS NOT CHANGED

James L. Key Makes Severe Attack on Candidate.

A central rally in behalf of Aldine Chambers, candidate for mayor, was held last evening at the Orpheum theater. A good crowd was present, despite the inclement weather, and those present were attentive and enthusiastic.

James L. Key made an attack on James G. Woodward, one of Mr. Chambers' opponents. Mr. Key made severe charges of a personal as well as an official character against Mr. Woodward.

The meeting was opened by S. B. Turman, manager of Mr. Chambers' campaign, who stated that Henry S. Johnson could not preside on account of an indisposition. Mr. Johnson wrote that it behooved every man to vote for Mr. Chambers, who stood for a good and clean government.

The first speaker was James L. Key, who said in substance:

Mr. Key's Speech.

"One of the things that has interested me so much in the campaign is the shameful campaign of quiet slander that has been carried on by some of Woodward's supporters against Aldine Chambers.

"One of the lies detected by me was this: C. W. McClure, the 10-cent man, was telling the story that Chambers at one time had an office next door to a prominent citizen here, and was stealing money from him, and that he was detected in it and brought up and made to disgorge. It was shown that McClure had offered money to get an affidavit to prove his charges, and failed to get it. It was shown that this prominent citizen did not know Mr. Chambers; never saw him to know him; never had any dealings with Chambers of any kind, and that he was supporting Mr. Chambers. It was shown that McClure had a personal grudge against Mr. Chambers, and was supporting Mr. Woodward.

"A written retraction was demanded

Continued on Page Two.

THREE SHOT BY TROOPS WHEN CITIZENS CROSS DEAD LINE AT AUGUSTA

WOMEN CANNOT LIVE IN HOUSES

Must Leave in Week After Closing, Says Chief.

If Not, He Will Prosecute Occupants for Past Offenses. Beavers' Statement Is Threat of Anarchy, Declares Charlie C. Jones.

Chief Beavers announced yesterday that the women of the "district" could not remain longer than a week in the restricted section, after it is closed Sunday.

This decision came after Charles C. Jones, proprietor of The Rex saloon, and owner of four houses in the "district," had announced that the women of the tenderloin could use his houses free of expense as long as they desired for places of legitimate residence.

The chief declared that inmates who remained in the houses after the order to close had gone into effect could stay no longer than seven days. At the end of that time, if they still are in the district, all will be carried to police station and fined. No property will be razed, or no weapon more than the policeman's authority will be used in entering the buildings.

Must Leave in Week.

The time limit fixed by the chief for the evacuation of houses is Monday a week ahead. "The women who want to remain in the city," he said, "will be provided for by the police department and Men and Religion Forward Movement. All provision necessary will be made for them by these organizations. If they remain in the old 'district' it will be only a question of time before they are operating on the sly their former trade. If they cannot leave the city and are forced to take up residence somewhere in Atlanta, it will be best for them to apply to the police. They can't stay on Manhattan avenue."

Chief Beavers also said that in case of an injunction against his work of evicting the occupants of the Manhattan avenue houses upon the expiration of his seven days of grace, he would arraign the inmates of the closed disorderly houses before Recorder Broyles and prosecute them for past offenses. This, he declared, could be done. The law stood for itself, and has been standing for the past thirty years or more.

Charles C. Jones, who offered the use of his houses for the legitimate residence of tenderloin inmates, in a statement issued yesterday afternoon, said that his attempt to aid the unfortunate women and girls was met with a threat of anarchy from the police chief. He also stated he had been advised that an injunction against his action could be secured, but that he was not considering the advisability of this procedure.

Charlie Jones' Statement.

Jones' statement to the public is as follows:

"As an act of kindness to the inmates of these houses who were suddenly thrown upon the streets, and who were homeless, penniless and friendless, I sought to allow the women living in the four houses owned by me to remain there, rent free, until they could make some other arrangements for a living. I did that in a spirit of kindness.

"I made the further offer that if any of these women suffered for the necessities of life I would provide for them.

"At the time I made this offer I required the inmates of these houses to sign a promise to commit no illegal act while within the buildings, and if such an act were committed, it should be reported to Chief Beavers.

"In reply to this act of kindness on my part, I have seen in an afternoon paper that Chief Beavers is reported to have stated publicly that if any of these women remain in these houses under any conditions after the expiration of a period of grace, he would destroy the houses and arrest the women.

Met by Threat of Anarchy.

"My attempt to aid these poor women has met with this threat of anarchy by the chief of police. I do not care to get into any controversy with him about this matter. I have consulted lawyers and have been advised that I could get an injunction against any destruction of these houses. I do not want to prolong this controversy or give it further notoriety by entering into a lawsuit.

"It seems that the people who have inaugurated this mistaken move seem disposed to take it upon themselves to exercise the only charity towards the poor women, and resent the fact that any other person is willing to do them an act of kindness.

"They want a monopoly of the present sensation, and believe that to get a full monopoly it is necessary that no charity should be exercised except what they offer themselves.

Where Are the Names?

"It would be interesting to the public who are being nauseated with the present sensation to be furnished with the names of the homes that are offered to these women, and the exact kind of charity offered them. It might be discovered that sensationalism, and not the love of charity, is the ruling thought behind the movement.

"A good many people have wondered whether this crusade would have been begun if there had come to the main characters in it no sensational advertisement. A good many conservative citizens have also wondered if any real good has come to the plain, thoughtful citizens by surcharging the atmosphere with this delicate sex question about which the less said the better."

Alfred Dorn Instantly Killed, Two Others Wounded by the Soldiers.

DEAD LINE ESTABLISHED; MILITIA TOLD TO USE BALLS

At Labor Mass Meeting Governor Brown Is Petitioned to Withdraw Troops---Three Men Shot Down Did Not Know City Was Under Martial Law---Street Car Officials Refuse to Arbitrate. Governor Declares City in State of Insurrection.

GOV. BROWN PETITIONED TO WITHDRAW TROOPS

The following resolutions were passed at the Augusta mass meeting last night and wired to Governor Brown:

"Whereas, Three of the citizens of Augusta, while peacefully traversing the streets of Augusta this afternoon, were shot down by irresponsible militia, be it

"Resolved, That we, the people of Augusta, in mass meeting assembled, request of his excellency, Governor J. M. Brown, that the state militia be withdrawn at once."

Augusta, Ga., September 27.—Alfred Dorn was killed and two other citizens shot, one probably fatally, by members of the state militia who had formed a dead line about the Fifteenth street plant of the street railway company to prevent attack by strikers or sympathizers. The injured are:

Robert Christie, a business man, shot through lungs.

Ben F. Baker, another business man.

The labor mass meeting tonight was far more quiet than those which preceded it, the net result being the adoption of a resolution, which has been telegraphed to Governor Brown, demanding immediate withdrawal of the troops.

As the climax to rioting in this city and the shooting of three citizens late today by state militia troops, Governor Brown tonight issued a proclamation declaring "the city of Augusta to be in a state of insurrection" and ordering the immediate enforcement of martial law.

Adjutant General William G. O'Bear has been ordered by the governor to proceed here at once from Atlanta, and assume charge of the situation. Another company of militia also was ordered here from Waynesboro to reinforce the four local companies under Captain Levy.

The state troops were called out late this afternoon, after reports were current that the strikers proposed to dynamite the company's power plant tonight. A dead line was established at each end of the property and the soldiers armed with riot cartridges.

Business Men Fired On.

All those fired upon by the soldiers,

Weather Prophecy.

CLOUDY.

Georgia—Cloudy Saturday, preceded with showers on the coast; Sunday fair.

Local Report.

Lowest temperature	63
Highest temperature	81
Mean temperature	72
Normal temperature	69
Rainfall in past 24 hours, inches	0.00
Deficiency since 1st of month, ins.	0.98
Excess since January 1, inches	14.77

Reports From Various Stations.

STATIONS AND State of WEATHER.	Temperature. 7 p.m.	Temperature. High.	Rain 24 hr's Inches.
ATLANTA, rain	70	81	.00
Atlantic City, cldy	58	66	.00
Baltimore, clear	62	66	.02
Birmingham, clear	70	78	.00
Boston, clear	58	66	.00
Brownsville, pt. cldy	76	84	.04
Buffalo, clear	52	56	.00
Charleston, rain	74	80	.00
Chicago, pt. cldy	56	64	.00
Denver, pt. cldy	54	64	.00
Des Moines, rain	44	52	.02
Galveston, cldy	72	72	.00
Hatteras, pt. cldy	70	76	.00
Jacksonville, cldy	78	86	.00
Kansas City, cldy	66	70	.00
Knoxville, cldy	64	70	.00
Louisville, clear	60	66	.00
Memphis, clear	64	72	.00
Miami, cldy	82	88	.61
Mobile, cldy	74	76	.00
Montgomery, p. cldy	76	84	.00
New Orleans, rain	74	76	.00
New York, pt. cldy	58	62	.00
Oklahoma, clear	66	74	.00
Pittsburg, clear	54	60	.00
Raleigh, cldy	62	70	.00
San Diego, clear	66	68	.00
San Francisco, cldy	62	68	.00
St. Louis, clear	62	68	.00
St. Paul, pt. cldy	48	52	.00
Salt Lake City, clr	72	74	.00
Seattle, clear	70	72	.00
Sheridan, cldy	44	50	.02
Shreveport, cldy	68	72	.00
Tampa	82	90	.00
Toledo, clear	56	64	.00
Washington, pt. cldy	58	66	.12

C. F. von HERRMANN, Section Director.

it is stated, are business men who were driving out Fifteenth street, and who claim not to have known that a dead line had been established. It is said the militiamen obeyed orders in firing upon anyone who attempted to cross the line.

News of the shooting spread rapidly and attracted thousands to the scene of trouble. At the same time great crowds were assembling in West End, the mill district, which was the scene of last night's rioting. Just before dark the West End sympathizers spiked the long Broad street bridge, a double row of spikes being driven on each side of each car rail the entire length of the bride. There was no other attempt at violence in that section of the city in the early night hours.

Dead Lines Established.

During the middle of the day information was conveyed to the authorities that the strike sympathizers had planned to plant a mine under the power house tonight. During the afternoon a military guard was thrown around the Fifteenth street property of the company, where one of the power plants is located, and a dead line established at each end of the property. The troops were given instructions to challenge anybody attempting to pass through the line and stop them; to fire if the challenge should be ignored and any effort made to pass through the lines after the challenge. The troops are provided with riot cartridges and were stationed on duty with loaded pieces.

Robert Cristle a business man, was driving by in an automobile, and, evidently did not hear the challenge of the sentry. He had gone but a few feet when he was shot through the lungs. He is at the Margaret Wright hospital, where he will die.

Dorn Shot to Pieces.

Ben F. Baker and Alfred Dorn, also business men, attempted to drive through Fifteenth street a few minutes later. A few blocks from the power plant someone told Baker, in whose buggy they were riding, the soldiers were firing blank cartridges. As he approached the power plant he whipped up his horse, and, immediately after challenging, one sentry fired, and immediately others joined in the fire. Baker was wounded, but will probably recover. Dorn was literally shot to pieces and is dead.

An unknown white boy, apparently about 20 years old, attempted to rush the sentry line on a motorcycle and one handle of his machine was shot off, but he was uninjured.

Another Narrow Escape.

Charles Wilson, who operates a pool room in one of the local hotels, was driving through Fifteenth street in his automobile with his wife and child, and says he was unconscious of the fact that the dead lines were being enforced. He claims not to have heard any challenge, though he saw one of the soldiers standing by the driveway.

His machine was fired into, the ball passing through the top. He reached down to toot his horn, he says, and other guards evidently mistook the motion as one to reach for a gun. Other shots were fired and Wilson, though escaping without injury to himself or other occupants of the car, drove down onto Broad street with four big holes shot through his machine.

Arbitration Is Refused.

During the day ceaseless efforts have been made by every business faction in the city to bring about an adjustment of the street car strike, which is now but an incident of the troubled condition. The chamber of commerce, the Merchants and Manufacturers' association and the cotton exchange, in joint meeting, demanded immediate arbitration by the company and the strikers, commended Mayor Barrett's position of enforcing protection of property and lives and the measures taken to hold down mob rule.

In response to the demands of the business interests, the striking car men have unequivocally accepted the suggestion of arbitration, but the company, in an address signed by General Manager Deal, flatly refuses arbitration, declaring they have nothing to arbitrate, and, further, that the men who left their employ and whom he declares joined in the rioting last night, have no connection with or further claim on the company. He asserts that the company stands ready to operate all its cars as soon as they are given sufficient protection, which they claim as a right.

Leaders Check Riot.

Following the labor meeting at the courthouse at 8:30, which lasted over two hours, a crowd of fully 2,000 people marched out onto Broad street, declaring they were "going to the power house." At the corner of Eighth street an earnest plea was made to them by one of their political leaders not to attack the power plant or do any further violence, but disperse and go to their homes. Half an hour later a crowd more than half as large congregated four blocks further up town, in front of fire headquarters, and again the same leaders mounted into an automobile and made an impassioned appeal to them, on the basis of a personal plea, that they not attempt violence, but give him their promise to disperse. Hundreds at a time gave the promise and left. At midnight the streets were clear of that element from the mill district, which has caused all the trouble.

Shortly after midnight the company of troops from Waynesboro were run into the yards of the Central railway and began to detrain. They are to be immediately put on guard duty around the power plant and the local troops removed, by order of Major Levy, who is commanding until the arrival of Colonel W. L. O'Leary, who is on his way from Savannah to Augusta in an automobile.

Martial Law Declared.

Tonight Governor Brown issued a proclamation declaring "the city of Augusta to be in a state of insurrection," and ordering the immediate enforcement of military law.

The customary restrictions imposed during martial law are included in the proclamation.

At midnight the railway company maintained its former position that it has nothing to arbitrate and that, so far as they are concerned, the strike will be fought to the end. With them it still remains a test of strength between the company and organized labor.

Governor's Proclamation.

Governor Brown's proclamation says:

"I, Joseph M. Brown, governor of the state of Georgia, do hereby proclaim a state of insurrection in the city of Augusta, Ga.

"1. The military commander will assume charge of the situation, reporting directly to me for instructions.

"2. All persons who may heretofore have given aid to or otherwise supported the lawlessness hitherto existing in this city who shall return to peaceful occupation, holding no communication of any kind with lawless person, or persons, will not be disturbed.

"3. All rights of property of whatever kind will be held inviolate, and will not be disturbed, except as the exigencies of the public welfare may necessitate and by direct command of the commanding officer of the district.

"Excepting as herein provided for, where the extent of martial law implies to the contrary, the usual laws of the community will be in force. Crimes will be tried by military commission or by civil courts, as may be most practical as the governor may decide.

"Any persons found on the streets who appear to be habitually idle and without occupation will be placed under arrest.

"When in his opinion the civil authorities are able to resume their ordinary functions, the military commander will communicate with the governor with a view to withdrawal of the troops, upon which the civil authorities will resume full control.

(Signed) "JOSEPH M. BROWN,
"Governor."

Adjutant General William G. O'Bear will assume command of the city tomorrow morning.

General Obear Leaves.

Adjutant General William G. Obear left for the scene of the trouble on the midnight train. An additional company of infantry has been ordered to Augusta from Waynesboro, completing the battalion of Major Levy, and Colonel O'Leary, of Savannah, has also been ordered to report for duty.

"Accounts from Augusta are conflicting," said General Obear shortly before he left. "I received a telegram from a man whom I learned had been shot at saying 'irresponsible militia are shooting men down like dogs.' I got in touch with well-known people and a newspaper office, and all of them said the situation had quieted down, though there was a little trouble on the outskirts.'"

WILSON KNOCKS COL. ROOSEVELT

Continued From Page One.

Boy" enough times to make him feel intimate with the crowds.

At one stop an overalled workman, spying the governor in the car platform, cried out: "Hello, Woody, old boy."

"I like that," smiled the nominee as he stepped down and shook hands.

With a whirl of speeches and receptions, the governor completed his New England trip, making an address before a big crowd here. Throughout the day as the nominee journeyed from Boston, people crowded the stations cheering and clamoring for buttons. The governor had passed through Hartford three times, but found another crowd there today.

"I thought you'd had enough of me at Hartford," said the candidate.

"Oh, no," came in a chorus from the crowd and the governor shook hands with a great number.

At Willimantic the governor made a brief speech. "As I stop at this particular place," he said, "I cannot but think of the absentee landlords who own the thread industry and do not live here, because, of course, one of the difficulties of our whole political arrangement in the United States is that the people that run us don't have anything to do with us and stand off at a distance and find it very difficult, indeed, to judge actual conditions."

Miner Rescued.

McAlester, Okla., September 27.—After being imprisoned for sixteen hours in the buring Bolan-Darnell mine at Craig, Okla., Frank Spaneville, a shot-firer, was rescued alive today. He is badly burned, but will probably recover.

DIXIE FLYER
and
SOUTH ATLANTIC LIMITED
Two good trains to Jacksonville. Sleeping Cars and Coaches. Electric Lighted, Cooled with Fans. Leave Atlanta, Terminal Station, 8:30 p. m. and 10:10 p. m. For Berths, Etc., phone Main 53 or call at Ticket Office, corner Marietta and Peachtree.
CENTRAL OF GEORGIA RAILWAY.
(Advertisement)

SAYS WOODWARD HAS NOT CHANGED

Continued From Page One.

and received, and in this retraction Mr. McClure stated that he did not know of anything against Mr. Chambers, and that he himself did not believe Chambers had done anything wrong. As the committee that got this retraction from McClure was leaving his office, Mr. Woodward was there waiting for the next interview."

Mr. Key said that he did not know how far this lie had traveled; that lies travel awful fast, and Mr. Chambers' friends ought to set him right all over the city.

"Another thing that makes me take interest is the claim of some of Woodward's friends that Woodward has reformed; that he is a different man now from what he used to be. It is astonishing how much that has been told and how many men, good men, too, have been caught by it and believe it. The claim is untrue. It has come to my knowledge in certain ways that Candidate Woodward is the same old Woodward that has disgraced himself, his friends and his city in the past. The leopard has not changed his spots.

"About the first of this year, in one of the most prominent clubs in Atlanta, Woodward got drunk and used to a fellow-member the vilest language that ever fell from human lips. It is so vile that I could not discuss it in a public meeting of men only, and I can only hint at where ladies are present. It involved the honor of wife, child and mother. It was enough to bring the blush of shame to the whole community that such a thing could happen in it. It is nothing but fair to say that the honorable gentlemen in this club could not and did not stand for it.

Quotes M. B. Young.

"Another instance: I have it upon the authority of Mr. M. B. Young, a gentleman of honor and integrity, and a member of your park board, that in March last Mr. Woodward came into his office drunk. His office adjoins Mr. Woodward's in the Empire building. Woodward cursed and brandished a pistol and frightened the stenographer and clerks. Mr. Young got him in his own office, and with assistance there, and by putting ipecac in his liquor, they got him sober enough and sick enough by 1:30 o'clock in the morning to get him home. He was out of his office for seventeen days. In the light of past performances, what might this city expect if Mr. Woodward should be elected mayor?

"Mr. Woodward poses as a business man. For years he has been rent collector for some little houses on a railroad right-of-way. He draws a big salary, has a clerk to do the work while he is roaring around the streets. Any real estate office would gladly do this work for $50 per month. Why the railroad keeps him I don't know.

"The crowning work of his political activities, according to his claims, is the Whitehall viaduct. He had just as much to do with that as anyone of the other twenty-four men in council at the time and no more. In fact, he was insisting that the local monopoly should have it for $25,000, when others were insisting on $50,000 and got it. The fact is, it was the worst piece of business that the city ever did. It practically bottled up the center of town forever and for a price less than half the cost of the bridge. It was a monopoly that today is worth $50,000 a year, and if the question were up in a good live administration we could get it. Some more of his business ability is shown by the way he dealt with Howell park, in West End. He fought this park when the citizens contributed largely to buying it. He hated the name of Howell because Captain Evan Howell beat him for mayor. He allowed his prejudice to run away with his judgment. He vetoed the project and the council passed it over his veto, and after that defied the council and would not sign the check for the money.

Speaks of Matters in Council.

"I was in the council during his last year as mayor. During that time we made the last five-year contract for lights, we got no assistance from the mayor; in fact, while this work was going on I was chairman of this committee and while we were working for a reduction in electric and gas rates Woodward was making a bitter personal attack on me and I had to denounce his in the open council as the most pliant tool the electric company ever had.

"While he was mayor the Macon Street Car company was granted a franchise. This he promptly vetoed and the council promptly passed it over his veto. He never failed to serve his boss when he could.

"While he was mayor he was rent collector for the railroad and he permitted his railroad to begin digging up the streets of the city without ever coming to the council at all. I learned that they had cut through Haynes street, and they did it so hurriedly that they broke one of the city's water mains and stopped the whole waterworks department. I required them to go and fill back this street and come before the council for their permit. When they did this we imposed the conditions on which the road could be built. This included all the bridges and underpasses, the paving and the lights contained in that ordinance and my information is that they have all been lived up to.

"These merely illustrate how he did not look after the public interest while he was mayor."

In conclusion, Mr. Key said that what Atlanta needed was a vigorous man, a courageous man, a qualified man, and a man that was clean in thought, clean in speech, and clean in habit, as well as an honest man, for mayor of our city. Such a man was Aldine Chambers.

J. R. Smith Speaks.

The next speaker was J. R. Smith, who stated that he came to Atlanta twenty years ago from the country and found James G. Woodward running for office and he is still running.

"I like to say kind things about my neighbors. We have in this campaign a man for mayor who we do not think fit to fill the office. On the other hand, we have in the person of Mr. Chambers a young man who is in every way qualified to be mayor of our great city."

Mr. Smith paid a great tribute to Mr. Chambers, saying he came to Atlanta a green country boy, educated himself and made a success. He came into public notice four years ago and has made the best member the city council now has. He said because Chambers was not rich did not disqualify him for the office of mayor.

"I voted against Woodward," he said, "in 1908 for reasons just as strong now as they were then. I know nothing about any ring, but I do know that we want a man who is moral and clean.

"The real ring is Woodward, because there is no end to his running for office.

"We expect to roll up a handsome majority for Mr. Chambers, to Atlanta's honor and glory."

Tells What the Ring Is.

Mr. Turman, before introducing Mr. Chambers, said he wanted to state what the alleged ring was, as he had been charged with being in it. He said when he became a member of the county board he found the city and county working at cross purposes over public improvements, and "I endeavored to bring about unity and harmony, and the result was called a ring."

Mr. Chambers Speaks.

Mr. Chambers thanked those present for coming out in such large numbers when it was raining.

"It is my ardent desire to be mayor, because I believe a majority of the people of Atlanta desire to have me serve them."

Mr. Chambers discussed the work that has been done in the city during the past four years. He said much new territory had been added, and it had to be improved—to lay sewers, to put down water mains, build schools, grade streets and furnish lights. He said that this new territory absorbed much of the revenue of the city. Besides this, provision had to be made to take care of the $3,000,000 bond issue. He said:

"In four years 140 miles of sidewalk paving have been laid; 40 miles of streets paved; 90 miles of lateral sewers were laid, and more than 4,000 earth closets abolished; and these figures will show that a great deal more such work was done in the past four years than was done in the fifteen years Mr. Woodward was in public life."

Mr. Chambers stated that the putting down guttering at the cost of the property owners was for the benefit of the owners. He said the new law allowing the city to pave streets without a petition from citizens was in the interest of the property owners. The new law permitted competition and put a stop to monopoly.

Mr. Chambers spoke of the bond issue, and stated that every dollar of the money had been spent according to a bond ordinance ratified by the people. He went into detail, showing how the money had been spent for schools, sewers, disposal plants, water mains, hospitals and crematory.

About the Sewerage Plant.

He explained how the sewage or purification plants operated. He said these plants had to be built to stop the city from being enjoined from emptying sewage water into the creeks. He said that the main trunk sewers would be extended, with the help of the county, and it was this co-operation that was called a ring.

Mr. Chambers discussed the question of taxation. He said tax values had been increased 25 per cent this year as a result of the work of the tax committee of council.

He spoke of electric lights and mentioned the recent contract that had been made with the Georgia Railway and Power company. He said the city had made a good trade, one that saved both the city and the people thousands of dollars. He said it had been his pleasure to introduce the resolutions in council that brought about such good results.

He said the recent light contract would save the city $20,000 a year.

Mr. Chambers then took up Atlanta's future. He said it had every natural advantage and the only thing needed was development.

"We must do all we can," he said, "to offer attractions to manufactories, and we must keep our city clean and healthy, provide good schools and look after improvement of streets. We ought to begin to look about for a better basin for a supply of water. I believe our high school buildings are out of date and new ones should be constructed on the most accessible sites. I believe the Technological high school should be located on the stockade grounds. If I am mayor I shall insist that the business affairs be conducted in a business-like and economic way. I believe the city ought to have more up-to-date machinery for public improvements and apparatus for the fire department."

Mr. Chambers spoke for more and better parks. He paid a tribute to those who had the hospitals in charge. He said he was opposed to increasing the tax rate.

He concluded by saying that cooperation in the management of public affairs was better than friction and dissension, and that he would be in a position to heartily co-operate with both city and county officials if he was elected mayor, "and I expect to be. When my two years are done I will come back to you and render an account of my stewardship."

KEY ANSWERED BY WOODWARD

Candidate for Mayor Brands M. B. Young and James L. Key as Falsifiers.

James G. Woodward, candidate for mayor, last night furnished The Constitution with the following card, in which he replies to charges made against him by James L. Key on Friday night:

"Editor Constitution: I have been informed by two or three friends who attended the Chambers meeting last night that James L. Key, in his speech, stated that M. B. Young, who has an office near mine in the Empire building had given the information that I was drunk in my office last March. I want to say with all the emphasis at my command that the statement, not to use a shorter and uglier word, is an infamous falsehood, and that the author of it knew it was false when he stated it, and that I am willing to make affidavit that I have not even drank so much as a glass of beer during the entire year, and, God being my helper, I never expect to drink another glass. The statement by Mr. Key that I used such horrible language about another man's family is infamously false, and I demand of him to produce the record proof or stand branded as a common falsifier.

"Now, a few words to the public. I have not spoken to Mr. Key since I branded him as an 'infamous liar and scoundrel' the latter part of my last administration in 1906, during the riot term, when information was furnished me by Mr. A. C. Minhinnett that Key was, as a member of the police committee, guilty of accepting money from different saloon people and the whisky dealers' association. As the matter come to me it appeared to be a simple question of graft, and while the council, through its unfriendly feeling toward me, exonerated Key, yet I believe Mr. Minhinnett's statement was correct.

"The mere fact that Mr. Key was selected to do this infamously dirty work demonstrates the character of the man. He has been peddling out this false slander ever since this campaign commenced. I can convince, by absolute proof, the falsity of his statement to any reputable, fair-minded committee of my opponents that may feel disposed to call on me for the proof. I dare him to produce his proof. Do this or stand branded as a common, infamous falsifier.

"Now, to the voters of Atlanta. I present myself to you in this campaign clean, and I intend to continue it clean. There is too grave a condition facing Atlanta to allow falsehood and slander to muddy the water. I was born within twenty miles of Atlanta, and have spent the nearly sixty-eight years of my life in Cobb and Fulton counties, and I defy any man to truthfully point out one dishonest or dirty act.

"This dirty work is but a sample of ring politics, of which Chambers is the boss. Key is a member of the board of education, put there by the ringsters; so was M. B. Young, a member of the park board, a history of whose private affairs might interest the public.

"This is the opportunity for the people of this city to put their stamp of disapproval upon such low politics. If you do not the time has come when reputable men need not offer for office. It is a self-evident proposition that Chambers is in dire distress or he would not resort to such dirty methods. He knows he is overwhelmingly defeated. I am satisfied that the people of Atlanta, to whom I have given fifteen years of honest, faithful service, will give me the largest vote that I ever received, and in return I promise that when I vacate the office of mayor that no man who honors me with his vote shall have cause to regret voting for me, and the people will see the dirty ring dissipated and forgotten. It is very unpleasant to have to appear before the people in this manner, but when you have to deal with slanderers and character assassins there is no other recourse. Respectfully, J. G. WOODWARD."

GREAT CROWDS EXPECTED AT D. A. R. CAFE TODAY

Great crowds are expected at the Joseph Habersham chapter, D. A. R., cafe today, when Mrs. J. W. McArthur will be the chairman of the day.

She will be assisted by the following committee: Mrs. W. W. Springer, Mrs. W. S. Yates, Mrs. E. C. Lester, Mrs. Raymond McCaw, Mrs. W. W. Stewart, Mrs. Paul Rapier, Mrs. J. C. Mellichamp.

The following young ladies will also give their aid: Misses Frances Springer, Ruth Paden, Louis Loomis, Roberta Moran, Jamie Arnold, Louise Mellichamp, Helen Stewart and Hortense Moran.

The dinner menu follows: Prime rib roast, macaroni and cheese, Kimballville Brunswick stew, cranberry sauce, French peas, creamed Irish potatoes, coffee (Maxwell blend), and ice cream.

The luncheon follows: Cold sliced ham, Irish potato salad, French peas, coffee or iced tea, cranberry sauce.

The dinner and lunch will be served at the old Capital City club building from 12 to 2 o'clock. The restaurant is being conducted for the purpose of raising funds for the Joseph Habersham chapter house.

Typewriters rented 3 mos. $5. Am. Writing Machine Co.

WHY Suffer Regret? BUY THE BEST THE PROCTER COAL COMPANY Both Phones 1672 359 DECATUR STREET

Buying Trusses

BUYING a truss is easy enough, but deserves a little thought. Rupture is too serious to leave to guesswork. You should get the truss that fits exactly.

In our truss department we have not only the scope of stock, styles and sizes, but an expert who knows which is best and how to fit a truss exactly. Private Fitting Rooms at our Main Store, Second Floor, quiet and apart from the general business. Men and women attendants.

Belts and Bandages

Stout persons can be made more comfortable by using a belt to support the abdomen.

It will lessen the girth and prevent strain of the abdominal muscles.

We have every style in the finest imported German goods.

Jacobs' Pharmacy
Atlanta, Ga.

GRAND SUPERB KEITH VAUDEVILLE DAILY AT 2:30 and 8:30 WEEK SEPT. 23rd
HAZEL WESTON & CO. Present
MORE SINNED AGAINST THAN USUAL!
A SATIRE ON RURAL MELLER-DRAMMER
Frosini---Elida Morris---3 Parrell Sisters---Lavine Cimaron Trio---The Berrens---and Ferrell Bros.
NEXT WEEK "ON OPENING NIGHT"

ATLANTA THEATER
MATINEE TODAY 2:30
LAST TIME TONIGHT 8:15
MUTT AND JEFF
Matinee 25c to $1. Night 25c to $1.50

FORSYTH
Today and Saturday
At 2:30---4:00---7:45---9:15
NAT C. GOODWIN
IN OLIVER TWIST
5 REELS PICTURES
ALL SEATS 25 CENTS

LYRIC This Week
Mats. Tues., Thurs., Sat.
The Romantic Triumph
THE GOOSE GIRL
Original Cast and Production
SALE NOW OPEN

LYRIC Next Week
Matinees, Tuesday, Thursday and Saturday
THE LITTLE TENDERFOOT
A Heart-Gripping Story of the West
A Magnificent Scenic Production
A Splendid Cast of Players

Vote for Steve R. Johnston for Mayor. He is worthy and well qualified.

E. & W. Men's Suits, Hats and Furnishings Are Very Stylish!

Come In Today and Look Around

The Daylight Corner

Our new Fall and Winter SUITS, for Men, range in price from $15 to $40--and every one of them is of strictly all-wool material. Beautiful patterns in fancy mixtures, and also solid colors, in stylish, distinctive models. Come in TODAY--and see them, whether you are prepared to buy or not!

Our Men's FURNISHING GOODS are very swell, and the prices are the lowest, consistent with good qualities.

In Men's HATS, we are showing splendid values at $2, $2.50, $3, $3.50, $4 and $5. We have STETSON --CROFUT & KNAPP--and our own special brands.

Eiseman & Weil
1 WHITEHALL ST
Mail Orders Get Prompt Attention

Scratch Felt Hats Just Received

You'll like the smartness and stylish colorings of these Hats; and if you'll just come in and SEE them, the chances are you'll be wearing one before the season is very far advanced.

They come in gray, tan, brown and olive mixtures; and sell at

$2.00 and $2.50

Full Line of Stylish, New Furnishings

CARLTON
Shoe and Clothing Co.
36 Whitehall St.

DAVIS BAKING POWDER
is compounded with the utmost care, under the personal supervision of expert chemists, and *always* insures *uniform quality* and *best results.*
1 lb. 20c.—½ lb. 10c.—¼ lb. 5c.
Insist on having it. All good Grocers sell it.

Dr. E. G. Griffin's Gate City Dental Rooms
Scientific Equipment
Painless Dental Ways

$5
Set Teeth . $5.00
Delivered Day Ordered
22k. Gold Crown $3.00
Perfect Bridge Work $4.00
Phone 1703. Lady Attendant
Over Brown & Allen Drug Store---24½ Whitehall

If you like a good novel Read the hit of the season

THE MELTING OF MOLLY

12 Pictures by Crosby. At all Booksellers, $1 Net. The Bobbs-Merrill Co., Publishers

FREE TO YOU—MY SISTER Free to You and Every Sister Suffering from Woman's Ailments.

I am a woman.
I know woman's sufferings.
I have found the cure.

I will mail, free of any charge, my home treatment with full instructions to any sufferer from woman's ailments. I want to tell all women about this cure—you, my reader, for yourself, your daughter, your mother, or your sister. I want to tell you how to cure yourselves at home without the help of a doctor. Men cannot understand women's sufferings. What we women know from experience, we know better than any doctor. I know that my home treatment is a safe and sure cure for Leucorrhoea or Whitish discharges, Ulceration, Displacement or Falling of the Womb, Profuse, Scanty or Painful Periods, Uterine or Ovarian Tumors or Growths, also pains in the head, back and bowels, bearing down feelings, nervousnnss, creeping feeling up the spine, melancholy, desire to cry, hot flashes, weariness, kidney and bladder troubles where caused by weaknesses peculiar to our sex.

I want to send you a complete ten day's treatment entirely free to prove to you that you can cure yourself at home, easily, quickly and surely. Remember, that it will cost you nothing to give the treatment a complete trial; and if you should wish to continue, it will cost you only about 12 cents a week, or less than two cents a day. It will not interfere with your work or occupation. Just send me your name and address, tell me how you suffer if you wish, and I will send you the treatment for your case, entirely free, in plain wrapper, by return mail. I will also send you free of cost, my book—"WOMAN'S OWN MEDICAL ADVISER" with explanatory illustrations showing why women suffer, and how they can easily cure themselves at home. Every woman should have it, and learn to think for herself. Then when the doctor says—"You must have an operation," you can decide for yourself. Thousands of women have cured themselves with my home remedy. It cures all, old or young. To Mothers of Daughters, I will explain a simple home treatment which speedily and effectually cures Leucorrhoea, Green Sickness and Painful or Irregular Menstruation in Young Ladies. Plumpness and health always results from its use.

Wherever you live, I can refer you to ladies of your own locality who know and will gladly tell any sufferer that this Home Treatment really cures all women's diseases, and makes women well, strong, plump and robust. Just send me your address, and the free ten day's treatment is yours, also the book. Write today, as you may not see this offer again. Address

MRS. M. SUMMERS, Box H. • • • Notre Dame, Ind., U. S. A.

"WHY I AM AN OCCUPANT OF HOUSES IN OUR MIDST"

Woman of Culture and Refinement Tells Why She Will Make No Effort to Reform.

Marion Jackson Recalls Case of Mary Magdalene in Answering Her Letter.

By B. D. F.

I wish to state, by way of preface to what I am about to write, that I do not say these things to encourage anyone to enter such a life as I now lead, but merely to show how utterly futile it would be for some of those who dwell in "the houses in our midst," as they have been termed, to attempt to lead any other sort of a life; and, in writing of it, I believe that I may in some way be able to sound a warning which some girl who may be skirting the coasts of moral oblivion may heed.

The morbid details of how, falling as a young girl, I came to live in this state, I believe, need not be paraded now.

Paradoxical as it may seem to some, I was and am a woman of refined tastes. I am versed in the literature of three languages, and have a keen appreciation of the classic in art and music. The pictures that hang upon my walls and the books that I keep in my own room bear testimony to this fact. I was reared in environments which instilled in me these tastes.

Involved in the unfortunate consequences of an almost childish caprice, however, I suddenly found myself cut off from the society of those of my temperament. My pride would not let me live under the roof of my parents under these conditions. I, therefore, began to shift for myself, and, with the lessons of the world on all sides of me like an open book, I was not long in finding the most lucrative way.

Thus it was, then, that I was in the meshes before I could hardly realize it. Too paralyzed at first to make any effort to redeem myself, I soon found myself permanently powerless to do so.

That was five years ago.

Since then a great part of that time has been spent in adjusting myself to the inevitable. I studied the conditions of those about me, and profited by their experience.

I saved the money that I made and surrounded myself early with luxuries and objects of art, imitations that many of them were, and I soon learned that in so doing I had earned not only a psychic income, but a financial one as well, for I soon found myself the favorite of moneyed men with tastes similar to mine.

To make a long story short, then, these are the circumstances under which I have lived in Atlanta.

Now, while it is too late in life for me to make a new start and fight my way back, is it any wonder to those of wealth and refined tastes who would reform me that I should not make the effort which I foreknow would end only in misery to myself and the scorn of others?

(Signed) B. D. F.

FATHER PRAISES ATLANTA CHIEF

Continued From Page One.

ly face time had left its indelible imprint of years of care, the other young, erect, and sturdy as an oak, had met for the first time since the memorable edict went forth. It was the meeting of strong men; just the sort of men that inspired Kipling when he wrote the verse quoted above.

"I knew that you would always do the right thing, and hold duty above everything. I never had any fears as to that," the old gentleman said.

"Mother" Brings Tears.

"Mother." It was the mention of that name that brought the tears to the eyes of the chief. He had heard his children speak the word often, but he could not bring back to his mind the time when he has called "mother." He was only 3 years old when his mother went away. It was no wonder he wept.

The words "honor thy father and thy mother" had conjured up in the mind of Atlanta's chief a picture that he carried with him throughout his life, the picture that always stared at him when he faced danger or when he rubbed elbows with stern duty. It was the picture that lighted the way for him, last Tuesday night, as he walked the floor of his room, battling with his conscience, praying for God's help to guide him into doing his duty with equal justice to all.

"Well, father, I'm satisfied. I know that I have done my duty," the chief replied.

As the father started to leave the office he was met by friends and fellow workers of his son.

Proud of His Boy.

"I have always been proud of that boy," he told them, "and have just felt all along that he would do the right thing. He has honored me, and has kept sacred the love and trust of his mother. I feel prouder of him now than ever. He has shown himself to be a man—a real man—and that is what I wanted my son to be. He was a God-fearing and conscientious boy all his life. He has always loved me and respected me. He's just bound to be good."

A box of white roses, mute symbols of purity, were sent to Chief Beavers by the ladies of the Tabernacle Baptist church and the Ladies' Aid society, and a letter thanking him for his action.

"These are for my wife," the chief said.

N. Y. REPUBLICANS NOMINATE HEDGES

Saratoga, N. Y., September 27.—With the selection of Job E Hedges, a New York attorney, to head the ticket and of James W. Wadsworth, Jr., former speaker of the assembly, Hedges' leading opponent for the gubernatorial nomination as the candidate for lieutenant governor, as well as a full state ticket, the republican state convention, which has been in session since Wednesday, wound up its work late this afternoon.

Both the chief nominees, who are noted as public speakers, pledged themselves to make a stirring campaign—as Mr. Hedges expressed it—one "without monotony."

For the first time in many years the delegates to a New York republican state convention found themselves without a prearranged "slate" of candidates, and they settled their problem by the ballot test alone. Three ballots were required to nominate Mr. Hedges, who had led from the start. The balance of the ticket was made up in a session that lasted seven hours without a recess.

You Can Afford to Go to California Now. Very low fares, in comfortable Tourist Sleeping Cars, via Rock Island Lines. Fast trains with Dining Cars. Choice of three best routes. For full information, call on or write H. H. Hunt, 18 North Pryor street, Atlanta.
(Advertisement.)

CHAMBER PLANS CIVIC REVIVAL

A great civic revival for Atlanta received an impetus yesterday afternoon at a meeting of the executive committee of the chamber of commerce.

In a splendid speech President Wilmer L. Moore outlined the whole plan for bringing about a great reformation in city affairs, modeled after the plan of Chicago, which contemplates the expenditure of over $200,000,000, and similar plans adopted by Boston, Baltimore and other cities.

Led by City Chambers.

"In many of these cities the work was undertaken by agitation through the chamber of commerce," said President Moore, "and it is the proper sphere for such a body as this to discuss plans by which the expenditures and work of the city may be directed for many years."

The first big event in this campaign will be a membership dinner to be held in Taft hall Tuesday evening, October 8, at 6:30 o'clock.

To this dinner will be invited every member of the chamber of commerce—and there are 800 of them—and the mayor and council of Atlanta.

The meeting promises to be one of the largest ever held. The subject for discussion will be the proposition to increase the tax rate of the city of Atlanta from 1¼ per cent to 1½ per cent. Believing that the chamber of commerce should furnish an open forum for the discussion by its members of important public measures proposed for the city, the executive committee has selected this subject and will invite a full and free discussion at the dinner next Tuesday week.

Plan General Discussion.

It is expected that the discussion will be opened on the affirmative and negative sides by two of the leading citizens of Atlanta, who will outline the argument pro and con. When this has been done, the meeting will be thrown open for five-minute speeches by the members. It is proposed to enforce strictly the five-minute rule after the opening speeches and this will give opportunity for a large number to express themselves. Every speaker will choose his own side, so that the real sentiment of the gathering will come to the surface.

Further plans for the proposed civic revival will be announced at an early date, and it is the intention of the chamber of commerce workers to crystallize public sentiment in favor of intelligent and comprehensive work by the municipality upon a large scale, following a general plan carefully worked out by competent men after a thorough survey and study of the city.

The executive committee adopted resolutions pledging its co-operation with the Atlanta section of the American Chemical society in making arrangements for the entertainment of the visiting chemists constituting part of the International Chemical association, who will visit Atlanta on October 16. J. S. Brogdon and N. P. Pratt appeared before the committee.

THEATERS

"Mutt and Jeff."

(At the Atlanta.)

The pruning knife worked wonders with "Mutt and Jeff," that hilarious musical comedy, since it was first sent to Atlanta by Gus Hill, and the result is really pleasing. The cast is, in many respects, superior to that of last year, and although the reception accorded the production last night was a bit chilly at first, when the real clever business cropped out, the audience warmed right up to the principals and many of the tuneful numbers were recalled again and again. The characters are all cleverly drawn. The crude stuff has been trimmed as nearly as you please, and just enough horseplay has been left in to keep Bud Fisher's funny character creations in the spotlight.

Two persons in the cast eclipse all others by reason of their irresistible charm and cleverness, and stand head and shoulders above the rest. Miss Hazel Tupper, the maid, and Mildred Warren, the jealous heiress, inject a freshness and audacity into the production that is delicious. There are several others in the cast who stand out prominently, but it was Miss Tupper, pretty, graceful and vivacious, who drew the audience when she sang "Tale of the Mermaid." She has a pleasing mezzo soprano voice and a pair of impish eyes and lips that are positively irresistible. Miss Warren is splendid. There are other good spots in the cast. Edwin Lyle is only fair. He is not a good actor and is ungraceful. Ed West makes a fair Mutt, and Jerry Sullivan, abbreviated by nature, is naturally funny as Little Jeff.

The scenic effects are dazzling, and the chorus is way above the average. Taken all in all, "Mutt and Jeff" was staged with a disregard of expense and is bound to appeal to the most cynical of Atlanta theatergoers. The house was convulsed from the outset, and the laughter was of the contagious quality that spread to every part of the house. Two more performances will be given, matinee and Saturday night.

"The Little Tenderfoot."

(At the Lyric.)

"The Little Tenderfoot" appeals to every man as well as to every woman. It not only entertains, but grips, and is replete with characters drawn from life. The author has chosen a theme that is startling, but to which people can listen without feeling that their intelligence has been insulted. It is not often that a play involves so many characters, each of which is absolutely essential to the story. "The Little Tenderfoot" will be the attraction at the Lyric next week.

PASSING OF VICE DISTRICT

DON'T BELIEVE THEY HAD SQUARE DEAL

AS WOMEN OCCUPANTS SEE IT

Clad in clinging robes of silk, some soft of hue and wrought with the daintiest traceries of embroidery, and others emblazoned in the elaborate blue and gold designs of the Orient, the women of Atlanta's regregated district have passed most of their time for the past few afternoons and evenings in social calls, discussing "the situation."

In little clusters they sit and talk among themselves, gazing idly as a committee from the Men and Religion Forward Movement passes by or enters a house to talk to some fallen girl. Occasionally a trim little woman in a natty traveling suit passed out of the house, pausing a moment to bid farewell to the groups of women on the verandas, and catching a cab for the station.

With just this much lack of demonstration the passing of the district was regarded at Manhattan avenue's 5 o'clock tea yesterday.

Naturally, though, the "passing" was the topic of all conversation.

Was Mistake Made?

"I think," added one woman, "that the reformers and city authorities have made a mistake in their methods. There are men behind that movement who have brains enough to recognize our existence as a necessary evil, and to realize how nearly impossible it is for us to lead anything but a miserable life outside of this business. Why, then, have they not placed us under close surveillance with all necessary restrictions and sanitary conditions, and gone directly to the root of the matter—the cheap hotels, low vaudeville houses, and resorts of this sort, which they know are feeders to our business?

"They claim to show by their statistics that women of our sort live an average life of about five years. It seems to me, then, that the logical way to have gone about the matter would have been to strike at the source of it, just as the city fights tuberculosis, or typhoid. It would be a simple matter for the police to secure the name and an accurate description of each inmate of these houses, as well as their number, and by keeping check on them prevent anyone else from becoming an inmate.

"Of course, it is not my business to wage scientific war on anything for the city; but I just believe I've got sense enough to see that a scientific method is the only way to handle the situation. The fact that they have gone about it like a bull in a china shop, however, does not lessen the problems that we have to solve as a result."

One little woman, with eyes as blue as the smoke which curled from her dainty cigarette, who had long lain silent in the cushioned depths of a big wicker chair, finally shifted her position nervously and asked a question which brought up a serious discussion.

"Mame," she said, as she flicked away her cigarette, "do you think, on the level, we've got exactly a square deal in this clean-up?"

Mame was old in the game and she looked at the wisp of a girl intently for a moment to see that she was really in earnest.

Chief Had the Right.

"Not exactly, kid," she replied. "It's a cinch Chief Beavers has got the right to close us up whenever he feels like it, but I think he took us at a disadvantage by puttin' on the lid on such short notice. Where you goin'? What you goin' to do? How much money you got?"

"Dunno," was the laconic reply.

"Sure, you don't," continued the older woman. "That's just the trouble. The help offered by this 'vice commission' is all right, but how are they to know what we want to do, when we don't know ourselves? Now, if Chief Beavers had given us, say, thirty days' notice, we would have had time to sort o' plan ahead what was best to do."

"More time," chorused several. "That is what we ought to have to make it a square deal."

"Suppose we took the advice of the committees that come down here and offer us work if we will reform—what do we get?" said a big brunette, with a glint of fire in her deep dark eyes.

"Why, we get a job at four, or maybe six, dollars a week," volunteered one, "and I know what that means. I tried that before I came here. The people that are offerin' us these princely wages never knew what it was to want in their lives, and they can't understand. Of course, they mean well—I talked to the lady who came in here a while ago, an' she was the sweetest, dearest, kindest woman I have heard speak in many a day—but she nor the rest of them can understand what it means.

What Kind of Jobs?

"Then, suppose we took the jobs they offer us. What sort of companionship or sympathy would we get out of the girls we had to work with? I can see 'em pointin' their fingers at us now and turnin' up their noses. I've seen 'em do it before when a girl come around that was a little 'queer.' An' if they gave us work in their own homes—which none of 'em ain't goin' to do—we, who have been used to every luxury that they themselves enjoy, would get to wash the dishes and scrub the floors. Not for little Mabel!"

"You're right, Mabel," came from one in the porch swing. "Here's something that worries me, too. I owe lots of money to these peddlers, and I know lots of other girls do. They come around here with their good-looking stuff and tell us to take it and pay when we can, then they hound the life out of us. One of them attached my trunk two or three weeks ago and I haven't ever been able to get it back. I wish I knew whether he had a right to do that by the law."

"Well, in a case like that," advised Mabel, "I don't see but one thing to do, and that's to let the peddler have back any stuff you've got that he can sell again and then call up Chief Beavers and ask him to help you get your trunk. The chief is white enough to do anything he can for us girls, an' I know it."

"I owe my landlady about $100," said one girl.

"Well, as far as that's concerned," some one answered, "there's not a landlady on the line who wouldn't let us go away owin' her money if she thinks we're on the square."

Bitterness of It.

As the conversation drifted along it was not without its outbursts of bitterness, strongly spiced from prolific vocabularies of the underworld. Finally, though, the subject grew tiresome.

Presently a young girl climbed nimbly through the window and sat down at the piano.

"I'm goin' to end this meetin'," she cried flippantly, "with a little ditty entitled 'The Mystery of the Kitchen, or Who's Goin' to Cook on Peachtree Street?'"

Thus Manhattan avenue expresses its mind on the subject.

POLICE CHIEF'S ACTION COMMENDED BY CHURCH

At the prayer meeting of the Central Congregational church Wednesday evening the stand taken by Chief of Police J. L. Beavers was heartily indorsed by the congregation, and resolutions were passed commending the order of the chief of police and the position taken by Judge Broyles.

Dr. G. L. Hanscom's subject for Sunday evening will be, "The Houses in Our Midst and the Recent Action Against Them."

The minister and members of the Central Congregational church have been following the splendid work done by the Men and Religion Forward Movement, heartily indorsing all the advertising and actions that have been taken on this vital subject, and rejoicing in the final decision that our courageous officials have taken in this matter, which means so much to the growth, prosperity and future of our beloved city.

The subject of Dr. Hanscom's sermon Sunday morning will be, "God's Standard of Righteousness and Its Response in the Soul of Man."

STRICTURE

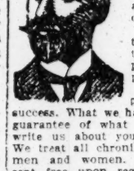

Is a disease that under proper treatment can be completely cured. Skill and experience are necessary to successfully treat these cases, but under the management of a reliable specialist a cure is certain.

Our success in treating this disease is due to the fact that our treatment has been perfected by a lifetime of experience and study.

Thousands of cured cases prove that our treatment is a success. What we have done for others is the best guarantee of what we can do for you. Call or write us about your case. Consultation is free. We treat all chronic and private diseases of both men and women. Symptom blanks and books sent free upon request.

DR. HATHAWAY & CO.
33 Inman Bldg., 22½ S. Broad St., ATLANTA, GA.

"AROUND THE WORLD" 110 DAYS
$650 AND UP "CLEVELAND," OCT. 19th
Mediterranean and Orient 71 DAYS
$400 AND UP "LACONIA," FEB. 13th, 1913
ROGERS B. TOY, Steamship Agent
Union Station Ticket Office Phone 213 Main

WOMEN SEEK POSITIONS TO LEAD BETTER LIVES

Two worn and jaded inmates of resorts on Peters street walked into police headquarters last night, inquired for Chief Beavers and, finding him gone, were carried in to Assistant Chief Jett.

They told him they were tired of careers in houses of sin and shame, and that they wanted to take advantage of the opportunity offered for reforms.

The elder of the two women said she hoped to secure respectable employment so that she might rebuild her character fit to recover her child, of which she had been deprived by her mother and brother.

Both of the waywards were willing to enter any phase of life that was more uplifting than their places in the underworld. Tears welled into their eyes as they praised Chief Beavers for wiping out the tenderloin, and for planning the proposed campaign against vice. Early this morning the pair will be carried to the temporary rescue headquarters of the Men and Religion Movement in the Gould building.

DEATH SENTENCE GIVEN TO SEPTUAGENARIAN

Knoxville, Tenn., September 27.—Andy J. Hickson, aged 70, whose hair is snow white, was sentenced to death at Newport today for the murder of Jesse B. Huff, who was shot and killed in Cocke county early in the spring. The murder was shown by the testimony to be a cold-blooded one, Judge Carlock, in sentencing the prisoner stating that it was without warrant or the slightest provocation.

PRAISE FOR BEAVERS IN 35 BAPTIST CHURCHES

Straight and solid behind Chief Beavers and the Men and Religion Movement is the line Dr. John E. White announces for his sermons Sunday. His subject Sunday night will be, "Overcoming the 'Gates of Hell in Atlanta,'" from the text: "Be not overcome with evil, but overcome evil with good." He also announces that thirty-five Baptist pastors in the city have also been interviewed, who from their pulpits next Sunday will voice the gratitude of Christian Atlanta to Chief James Beavers and the police department. The Baptists have fifty-two churches in their Atlanta Baptist association, with a church membership of 16,500.

PURITAN AGAINST MONK SUBJECT OF DR. BRICKER

Dr. L. O. Bricker has announced two sermon subjects for Sunday at the First Christian church which will crowd that church to the doors. The subject of his morning sermon is, "The Puritan versus the Monk," or "What Shall Be the Attitude of Good People Toward the Sin and Shame of Atlanta?"

At 8 o'clock the second sermon in the popular series, "Between John and Mary," will be given, the subject being, "Her Royal Highness, Mary." In spite of the rain on last Sunday evening, a huge audience was present to hear the opening sermon.

Vote for Steve R. Johnston for Mayor. He is worthy and well qualified.

SEVERAL OTHER STUDENTS OF SOUTHERN BUSINESS COLLEGE SECURE SPLENDID POSITIONS

While Many New Pupils Are Enrolling at the Southern Shorthand and Business University, Every Day the Old Ones Are Going Out Into Fine Positions.

ROBERT CUNNINGHAM,
Whose Practical Business Training, Given Him by the Southern Shorthand and Business University, Is Complimented by His New Employer.

Still they come to the Southern Business College!

This month records the largest September enrollment, by this well-known school, since the year 1906.

This is, indeed, a significant fact.

It means that the old "Southern" is more popular than ever.

That its everlasting insistence upon thoroughness of training has made the business men its friends.

That, as a natural consequence, the Southern's graduates are sought for and are offered the very best positions in the gift of the business world.

This is why the Southern's attendance is as large as the combined attendance of all other business colleges of Atlanta.

Among the several students who have recently accepted positions is Mr. Robert Cunningham, who has just gone with the W. E. Johnson Cotton Company, of Bowden, Ga. Under date of September 11, Mr. Cunningham writes an interesting letter to the Southern, as follows:

"I got to Bowden all O. K. and like it splendidly.

"The first letter dictated to me was a long one, and when I finished it, my employer wanted to know if I had not been **studying punctuation,** for he said it was just fine.

"I met a young man on the train who said that he was going to take a business course, and requested me to have you send him a catalogue. I inclose his name and address."

Yes, the Southern teaches punctuation, as well as a lot of other things, along with shorthand and bookkeeping. It has plenty of teachers; therefore, can well afford to teach these other important branches which are so often neglected in some schools.

Best in the United States.

In a letter received today the writer says:

"Your school has been recommended to me by one of the court reporters of Atlanta as being the **best in the South,** and your system of shorthand as being the **best in the United States.** Mail me your catalogue."

In another letter just received from a former pupil, he writes:

"Having studied at your school and knowing its merits as I do, I have recommended your training as the **best** to the president of our bank here, who will very likely send his son to your school."

Are you going to attend a business college?

If so, settle the matter as to where you will go by making inquiry among Atlanta's prominent business men concerning the standing and work of the various business schools—there'll be no trouble then. It's worth a lot to attend a school with a reputation like the "Southern's."

Enter now. Call or write for catalogue.

Address A. C. Briscoe, Pres., or L. W. Arnold, Vice Pres., 10½ West Mitchell street, Atlanta, Ga.

Prof. Thos. L. Bryan, Lecturer and Representative. (Adv.)

We, the undersigned citizens and registered voters of Atlanta, having confidence in his ability and integrity, heartily indorse STEVE R. JOHNSTON for Mayor.

He is a **Business Man,** and eminently qualified to fill the office.

W. A. Hancock
W. G. Raoul
Paul P. Reese
H. M. Tanner
S. W. Foster
William E. Mansfield
F. P. Gample
John J. Woodside
A. S. Scott
S. E. Jenkins
W. C. Seawright
Thomas P. Caudle
J. A. Waterhouse
R. A. Redding
Hilliard Way
Morris Prioleau
Cliff G. Key
H. M. Holliday
L. M. Stanley
C. J. Haden

Bryan M. Grant
L. C. Hopkins
J. M. VanHarlingen
W. G. Archer
J. Lee Barnes
G. H. Brandon
Sam E. Smith
E. D. Hutchinson
M. R. Loveless
R. M. Harwell
William J. Barwick
G. N. Kellog
M. A. Gowen
W. J. Thomas
M. O. Patrick
E. C. Archer
H. W. G. Speers
George C. Speir
J. Hightower
W. J. Barnes

Arthur Neal Robinson
Frederic J. Paxon
A. S. Adams
William F. Parkhurst
Thomas I. Lynch
Frank G. Lake
A. H. VanDyke
W. A. Sims
A. Y. Whitman
Henry A. Kennedy
H. G. Winters
J. F. Price
E. H. Frederick
Charles V. Lynch
L. E. Grant
P. M. Lynch
B. C. Speers
George S. Obear, Jr.
Lester W. Dann
A. H. Stevens
John I. Miller, Jr.

(Advertisement.)

Fall Hats for Men

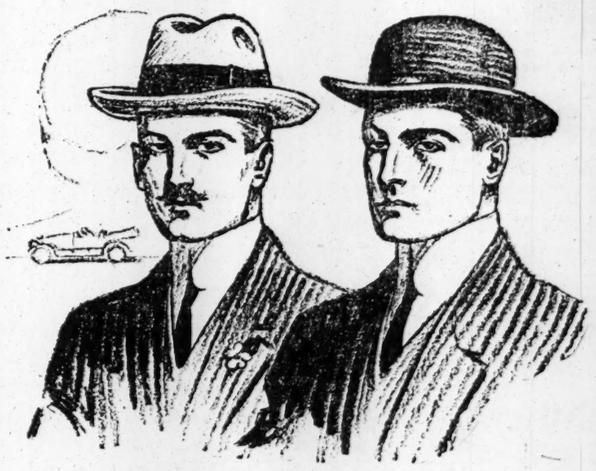

It's Now Time You Were Interested

Of course you are. While passing today stop in and look 'em over. We suggest you selecting one while the assortments are here. Our stock is considerably larger than usual. For this reason, you will no doubt be able to find here just the hat at the price you want to pay. **Be sure** and take advantage of the earliest opportunity and don't forget today is **Hat Day.**

$3.00 to $10.00

Daniel Bros. Co.

THE CONSTITUTION

Published Daily, Sunday, Tri-Weekly

CLARK HOWELL.....Editor
J. R. HOLLIDAY.....Business Manager

Directors: Clark Howell, Roby Robinson, Albert Howell, Jr., E. R. Black, H. W. Grady.

Established 1868.

Entered at the postoffice at Atlanta as second-class mail matter.

POSTAGE RATES:
United States and Mexico.

10 to 12-page paper	1c
12 to 24-page paper	2c
24 to 36-page paper	3c
36 to 56-page paper	5c

ATLANTA, GA., September 28, 1912.

TERMS TO SUBSCRIBERS:
(Payable in Advance.)

DAILY, one year	$5.00
SUNDAY	2.00
Both, as above	7.00
TRI-WEEKLY, one year	1.00
DAILY AND SUNDAY, by carrier delivered per week in Atlanta	12c
per month	55c
Outside of Atlanta, per week	14c
per month	60c
For six or three months at same proportionate rate as above.	

Subscribers desiring paper discontinued after time paid or subscribed for should notify us in writing.

J. R. HOLLIDAY, Constitution Building, sole Advertising Manager for all territory outside of Atlanta.

THE WASHINGTON BUREAU of The Constitution is located in the Hibbs Building, Fifteenth street; Mr. John Corrigan, Jr., staff correspondent, in charge.

THE CONSTITUTION is on sale in New York city by 2 p. m. the day after issue. It can be had at Hotaling's Newsstands, Broadway and Forty-second street (Times building corner), Thirty-eighth street and Broadway and Twenty-ninth street and Broadway.

NOTICE TO SUBSCRIBERS:
Our traveling representatives are Ce H. DONNELLY, W. H. OVERBEY and D. I. CROWLEY. Be sure that you do not pay anyone else.

Not responsible for advanced payments made to out-of-town local carrier, dealer or agent.

And just look who's here!

The bull moose comes a far way to salute the democratic donkey.

Taft met Wilson as cheerfully as he could, under the circumstances.

Only when there's nothing else left to take do the trusts take the stand.

If there's one good trust it doesn't waste valuable time boasting about it.

Taft strikes cold days, and no rolling chair ever was known to cut any ice.

Coal had to follow suit and go higher. You can't keep it in the cellar.

In this busy, crowded season there is no room for an Ananias club in Georgia.

Still, if the railroads can't haul the crops we may be able to use them at home.

The Harvester trust is the good trust that bottles for the moose at Armageddon.

As Georgia is one of the Colonel's home states he needn't worry about his welcome.

The Colonel will not set the woods afire, because he's in favor of forest preservation.

And here's the hat that was in the ring, looking none the worse for the wear and tear.

By this time George W. Perkins' check book must be suffering from wear and tear.

The people are too busy to swallow all the campaign remedies for the high cost of living.

The increased cost of living may be responsible for the straw hat with last year's overcoat.

General Grant's face will appear on the new $10,000 bills. (We shall not see General Grant's face.)

Having spent the vacation cash leaves one in the right frame of mind to quarrel with the coal man.

Mexico isn't different. They are having the same trouble there with the formation of a third party.

No doubt, for one day the red bandanna will do its best to make up for the early autumn deficiency in color.

Now, do you thing Mr. Lawson will bring the cost of living far enough down for one to get on speaking terms with it?

Of course, the Harvester trust will answer the suit brought against it. That is, it will be in court in time to "disremember."

With so many circle swings to their credit it ought to be an easy matter for the eminent candidates to give the voters a whirl.

Atlanta has a pretty lively campaign of her own, but she will call a halt long enough to hear the Colonel's confession of faith.

A German inventor proposes to put people to sleep by electricity, and of course, some one will object that that would be a shocking method.

The Georgia bands may not play "Garry Owen" for the Colonel, but he probably knows "Dixie" by heart, and it is now as national as "The Starspangled Banner."

THE L'ESTRANGES OF TODAY.

It was not until after the reigns of James I. and Charles I., and after Cromwell and the Long Parliament that there was anything like a free press in England. The right of rigid censorship was stoutly maintained as a royal prerogative before Cromwell and under his administration the principle was established even more emphatically.

In 1663 Sir Roger L'Estrange, a smart but unscrupulous British politician, wrote:

A public mercury (or newspaper) should never have my vote because it **makes the multitude too familiar with the actions and counsels of their superiors,** and gives them not only an itch, but a kind of **colorable right and license to be meddling with the government."**

Two and a half centuries later, after the spirit of L'Estrange has been scourged from a monarchy, its ghost reappears in our own congress, which assumedly operates under a democratic form of government. For proof, witness the inquisitorial law passed at the recent session of congress, aimed explicitly at newspapers and now upheld by the attorney general who had no alternative under the law. This new and inexcusable statute subjects newspapers to an ordeal visited upon no other form of legitimate business in America.

Nineteen out of twenty newspapers in America would of their own volition cheerfully supply such information as the law requires upon occasions justifying its display, and to persons with the right to know or with an interest in knowing. All of them will comply with the peremptory demand, because it is the law. But it is a safe assertion that not one will do so with complacency, because it is gained by undemocratic coercion, and, most important, because every one of them realizes the petty animus behind this baiting of the press and the restriction placed upon its freedom.

The country would not tolerate the actual repression of the press so enthusiastically advocated by L'Estrange in 1663. But, under a thin disguise, the spirit of L'Estrange and his sovereign contempt for the "multitude" that would be "too familiar with the actions and counsels of their **superiors,"** is visible in this ambushed censorship. The little clique of modern L'Estranges in congress resent the "colorable right and license" of the press or the people to be **"meddling with the government."** Enough L'Estranges in the recent congress squirmed under candid and wholesome press criticism to jam through an utterly unreasonable and unjustifiable thrust at the press—for the new law is, in effect, an implied threat—dangerous not so much in itself as for its intent.

Had the press, which is simply the voice and watchdog of the people, handled congress with platitudinous compliments, sprinkled rose-water over its shortcomings and **deceived its constituents,** all would have been well. But the press, irrespective of partisanship, had a duty to perform. Upon the conscientious discharge of that duty depends the cleanliness and efficiency of government. And, with entire justice to congressmen and entire justice to the people, the duty has been discharged to the uttermost detail.

It has been too well discharged to suit the L'Estranges in congress. Too many delinquent congressmen have been exposed. Too many congressional abuses have been ventilated. What L'Estrange called the "colorable right and license to meddle with the government" has been too freely exercised for the convenience of those in Washington who hold themselves "superior" to "the multitude." The gag-order offered an excellent means for retaliation, a splendid chance to "hit back" without practicing actual suppression of the news, an ideal opening for petty persecution!

The proscription holds too grave a menace to last. For if it is established that congress can threaten the newspapers, there will be centralized at Washington material for tyranny and suppression worse than now prevails in Russia. Newspapers would be subject to a state of terrorism, where they would be afraid to whisper a word of public criticism. And the whole thing, if long tolerated, would surely prove the wedge for outright censorship and suppression.

The public may be expected to smash L'Estrangism. But the attitude of congress, in imposing it, is one of the sorriest and most short-sighted exhibitions of "statesmanship" in many a decade.

REFORMING JUSTICE COURT SYSTEM.

The Atlanta bar as a body has issued a strong and logical appeal to the justices of the peace in Georgia for their support of the constitutional amendment, to be voted on Wednesday, providing machinery for revising the justice court system in the larger cities of the state. The arguments advanced apply with equal pertinence to Georgians generally who want to see law administered, especially to the poorer classes of the state, efficiently and with justice.

The admendment would affect only towns of 20,000 population and more. It would in no wise interfere with the justice court system as it now prevails in smaller places or in the country districts, where, as the pamphlet states, the justice of the peace discharges properly the functions designed for him under the constitution. It is only in cities of large population and complicated legal problems, such as Atlanta, that the evils and inadequacy of the system have been grievously manifest.

It is useless for The Constitution to recite the abuses and inequalities that have grown out of the justice courts in Atlanta. In many cases, rich and prominent citizens have suffered indignity and injustice because of the overlapping jurisdiction and the wide latitude of the courts. But in the overwhelming number of instances, the poorer classes have furnished most of the victims. Unable, as a rule, to employ counsel and ignorant of their rights under the law, there is no question that they have been again and again subject to oppression and downright confiscation.

The amendment does not arbitrarily wipe out such courts even in cities exceeding 20,000. It simply provides that the legislature may, upon the petition of such cities, substitute for the justice courts one or two central municipal courts, with exactly defined powers. It is to be hoped that the amendment will be overwhelmingly ratified, since it is a distinct advance toward that judicial reform need for which is universally recognized. The influence of the country justices, themselves immune from the provisions of the amendment, will be of material aid in insuring indorsement at the polls.

"Just From Georgia"

Blizzard Warnings.

I.

Lissen at Br'er Blizzard
Beatin' of his drum!
He 'low he gwine ter blow de worl'
Cl'ar ter Kingdom Come!

II.

Gwine ter blow de stars out
Shinin' dar so high,
Th'ow a cloud ag'in de sun—
Pelt him fum de sky!

III.

Rumble an' grumble—
He skeer de worl' ter death;
He de bigges' blowhard
Dat ever ketched his breath!

* * * * *

The Billville Banner.

The Bull Moose party has declined our invitation to visit Billville, but it's all right; and anyway, we are too old to be swatted into the Ananias club. We'll have to get along as best we can with the old, reliable democratic mule, that is still keen enough to see a lightning flash coming and kick it back to where it came from.

It is fortunate for us that campaign speakers are not burning the woods, as we will need them for fuel this winter.

Seeking office is hunting trouble, and some of them hereabouts are getting plenty of it.

* * * * *

The Master Musician.

I.

Trouble flies on swiftest wings,
With never backward glancing
When Joy tunes the fiddle strings
And Good Times go to dancing.

II.

Happy echoes fill the hall,
Mirth and music flowing;
Swing your partners, one and all,—
Keep the fiddles going!

III.

Life is rich with golden store,
Dreams and gleams entrancing;
Play that lively tune once more
And keep the Good Times dancing!

* * * * *

When the Candidates Come.

"Candidates might contribute to the welfare of the country if they'd take their own advice and get back to the soil in the plowing season," says The Adams Enterprise, "but they never take the home-road until the crop's laid by and there's a prospect of Plenty on the table. Then they come in droves, to say grace and pass their plates for more."

* * * * *

The Trouble-Raisers.

What trouble we are raising
When Life has golden store
And Love and Joy amazing
Are knocking at the door.

* * * * *

The Sunshine Way.

"Get out in the sunlight," says a Georgia philosopher, "and see Happiness coming down the road, picking a banjo for the whole world to dance!"

Frank L. Stanton

RECEIVER EXPLAINS $4,000 DELEON DEBT

The liability of $4,000 shown in the statement of debts of the estate of Moise DeLeon, the contractor who mysteriously disappeared from Atlanta several weeks ago, is explained by H. L. Fraser, one of the receivers, to be a loan made by Mrs. Henrietta D. Seixas to DeLeon about four years ago.

The transaction is not explained in the report of the auditors, and in view of the fact that DeLeon was executor of the estate of Mrs. Seixas for a few months before his disappearance, Mr. Fraser believes that the public should have all the facts in connection with the affair.

The loan was made by Mrs. Seixas herself three years before her death.

Judge Pendleton has signed the order discharging the receivers from further obligation in the matter of the DeLeon estate, but Judge Newman, of the federal court, has again appointed Messrs. Fraser and Roland Ransome receivers on the application of creditors filed in the federal court.

DeLeon has not been heard from since he disappeared in Chicago August 8 last past.

MOULTRIE STRANDED BY FIERCE FLOODS

Moultrie, Ga., September 27.—(Special.)—The extent of the damage done by the floods of the first part of the week is just being realized as reports come in from the country. Those from the eastern part of the county report every bridge gone and embankments leading to the bridges washed out in many places. Travel by buggy is exceedingly uncertain and by automobile entirely impossible.

Not a train has come into Moultrie from Nashville over the Georgia and Florida railway since Sunday night, and the probability is there will be none before Monday of next week. The damage to the cotton crop is hard to estimate, though it is known to be very heavy; hay is hurt badly, as many tons was on the ground ready to be hauled and baled and packed away when the trains came. All of this will be a total loss. Other crops have suffered correspondingly.

Letters From People

As to State Taxation.

Editor Constitution: While I am only a private citizen, a taxpayer, I like to know that every citizen has a square deal. Our taxes should be equalized so that the burden of taxation would fall on all alike. The state, in my humble judgment, could be furnished with a sufficient money if the taxes were equalized so that the "tax dodger" who is undervaluing his property should be made to give in his property at a just and equitable value. I believe that the tax digest would show a valuation of one and one-half billions instead of the present valuation of $900,000,000. Put the 5 mills on the true valuation and $7,500,000 taxes will be the result. That seems to be enough for the state purposes without the other taxes the state raises.

Our taxes should be equalized and economy exercised in the appropriations. There is no place for extravagance in the state's money. We should elect members to the general assembly who have the nerve to hold down extravagant appropriations, also to appoint a "board of equalizers" to equalize the taxes. I believe that Georgia can raise $8,500,000 if all the taxpayers were made to come up to their duty.

Why should Georgia owe $8,000,000? If the taxes were properly assessed $1,000,000 should be paid back yearly until all the debt is paid. Then we would have one magnificent railroad unincumbered.

W. T. FREEMAN.

Senoia, Ga.

BLACKBURN'S TRIBUTE TO COL. ROOSEVELT

Editor Constitution: I desire to say a word as a democrat in regard to the coming of Colonel Roosevelt to Atlanta. I think it due this distinguished American that he be accorded a wholesouled welcome when he arrives in Atlanta tomorrow night. He is essentially a man of accomplishment and all fair-minded men are obliged to reserve unto him first place in the citizenship of the world.

I hold him in personal esteem for the reason that he is a man of courage and justice. A case in point should attract to him the personal indorsement of the best thought of the south: I had requested two presidents to replace the name "Jefferson Davis" on Cabin John bridge, whence it was chiseled by the partisans of the north at the time Mr. Davis was elected president of the confederacy. It will be recalled that Mr. Davis built this bridge, while secretary of war, under the Pierce administration. The two presidents to whom I made my first appeals, Grover Cleveland and William McKinley, acknowledged my letters, but did nothing.

Theodore Roosevelt was appealed to before he left the president's office, and, feeling a little nervous over the probable outcome, I asked my friend and his friend, Colonel Norwood Mitchell, of Atlanta, to call attention to my request on the occasion of an expected trip to Washington. On his return Colonel Mitchell informed me that President Roosevelt had promised to execute the order, which was soon done, and I had the pleasure of seeing the name of the great southern chieftain placed back to fill the long-vacant space that had been left by bitterness and injustice.

He is the only man in America who, as president, would have displayed the courage and justice necessary to pass such an order. For this alone he will ever hold my strong admiration, and for this alone he deserves the personal regard of the entire south.

In addition, I believe in the political sincerity of Colonel Roosevelt and I believe thoroughly in his political manhood. No other candidate for president, of any party, has ever announced in favor of eliminating negro control and affiliation in the south. This is a step in favor of Caucasian government that not even a democratic candidate has been bold enough and true enough to take.

Colonel Roosevelt is a broad, nonsectional American, who is yet sympathetic enough to respect the higher standards of all the sections separately. He is a marvelous, a patriotic, and a necessary personality.

BENJAMIN M. BLACKBURN.

Atlanta, September 27.

"GAINING EVERY DAY," SAY JOHNSTON'S FRIENDS

As Steve R. Johnston in his race for mayor is not making any speeches, his campaign committee is speaking for him by statements which they send out from headquarters. Mr. Johnston is the only candidate for mayor who is not making speeches.

His committee made the following statement Friday:

"We are gaining every day. The voters of Atlanta—the conservative business element—who are tired and disgusted with political scheming and manipulators, are tendering their votes and support to Steve Johnston for mayor. They say he will give them a clean, business administration and that he will reflect credit on Atlanta at home or abroad, as he always has done. When the votes are counted he will be in the lead as the 'business mayor' of Atlanta."

IMPATIENCE OF JUROR BRINGS ABOUT MISTRIAL

A mistrial was entered in the trial of Patsey Garey, an alleged negro burglar, because one of the jurors became impatient at the slow progress of the trial, and suggested that the prisoner plead guilty.

The juror was John H. James, recent candidate for railroad commissioner. While Solicitor Dorsey was examining a witness, he made the remark that the prisoner had not only pawned the jewelry he is alleged to have stolen, but that he was in the pawning business by the wholesale.

"That's right," agreed James; "why don't he plead guilty?"

The attorneys representing the negro were quick to grasp the situation, and pleaded with Judge Ellis to order a mistrial entered in the case. The court took the same view as the defense, and, after a long parley on both sides, the mistrial was ordered.

FIVE JEWEL BURGLARIES REPORTED TO THE POLICE

Five jewel burglaries were reported to police headquarters yesterday morning and a squad of detectives has been set to work to apprehend the burglars, who for the past several days have been invading private residences of the city.

The burglaries were reported by Captain N. H. Bankhead, Fort McPherson, three diamond studs and a stick pin; B. W. Fish, 195 Ashby street, jewelry; Charles W. Williams, sixteen gold pins and several other articles of jewelry; Mrs. J. Blanchard, 8 West Ellis street, rings and other jewels, and J. F. Jackson, East avenue, $780 worth of jewelry.

MRS. FRANCES V. TEDDER FREE ON HABEAS CORPUS

The writ of habeas corpus applied for in behalf of Mrs. Frances V. Tedder, under indictment by the grand jury for killing her husband last July, was granted yesterday by Judge Ellis, and the accused woman was released from custody on a bond of $1,000 signed by I. C. Clark. Mrs. Tedder will operate a boarding house to raise the money to pay the expense of her trial. She has retained Messrs. Moore and Branch.

The killing of Tedder by his wife followed a quarrel at their home in Pitman alley. According to the story of the woman, Tedder left home early on the night of July 24 and returned after midnight. He was intoxicated, and in an ugly mood. Mrs. Tedder upbraided him, and he struck her. A few minutes later he went to the trunk, saying that he wanted to search for a collar button. He grabbed a pistol from the tray and attempted to shoot the woman. She grabbed the hand that held the weapon, and, in the scuffle that followed, the weapon exploded.

Tedder died in the Grady hospital several days after the shooting. He made several conflicting statements of the tragedy. His wife has stuck to the story that the shooting occurred in a struggle for the pistol. The grand jury took up her case last week, and returned a true bill. Her attorneys set about to secure her release on a writ of habeas corpus, which was granted.

PRES. TAFT SURE TO WIN SAYS POSTMASTER M'KEE

Postmaster McKee is home from Washington, after a trip on official business with the postoffice department. During his stay in Washington Mr. McKee passed the greater part of his time with Postmaster General Hitchcock and Dr. Granfield, first assistant to the postmaster general, working out plans to better the postal service in Atlanta.

"Since the beginning of the current fiscal year," said Postmaster McKee, "we have found many things to attract our attention, because many of them needed at least a fuller understanding, if not a remedy. Of course, it has been generally known our appropriation has been too small to meet the increased demands, and yet we have been struggling to give the people we serve the very best possible work we could render. Not only Atlanta, but every city in the country has felt the results of the short appropriation; but we have all been doing the best we could, and it would astonish the casual observer to really know the greatly increased benefits they have been receiving.

"Election? There's but one thing to it. Mr. Taft is growning stronger and stronger every day, and, as I see it, he is sure to win. Everyone with whom I talked, and I talked to lots of people, are not only sure that Mr. Taft will win, but are growing more and more enthusiastic every day."

AMERICUS INFANTRY CELEBRATE ANNIVERSARY

Americus, Ga., September 27.—(Special.)—The Americus light infantry celebrated with a banquet tonight the company's thirtieth anniversary as one of the state's military commands. Two hundred guests assembled around the banquet board, including officers of the Albany Guards. Eloquent addresses were delivered by Congressman Charles Crisp, Mayor Edward Mathis, Judge John A. Cobb and former Representatives Nisbet and Wheatley. The speakers were introduced by Captain James Fort. The roll call of the old guard members, serving in years past, was an impressive feature. The program was concluded with an exhibition drill by the light infantry.

WINDER'S BOOSTERS ARE ADVERTISING THEIR FAIR

Winder, Ga., September 27.—(Special.)—A party of boosters are out from Winder this week traversing a wide section of northeast Georgia in the interest of the Tri-County fair to be held here October 8-11, inclusive. In the party were G. W. Woodruff, president of the Tri-County Fair association; S. E. Sharpton, Ralph Sharpton, A. J. Woodruff and T. O. Fisher.

Monday they covered 88 miles, visited fifteen towns and spent the night in Greensboro. Tuesday they visited the towns along the Georgia railroad, and spent the night in Atlanta. Wednesday they followed the Southern railroad to Toccoa.

The party is meeting with a hearty reception, and are assured of a large crowd during the fair. They will return to Winder the latter part of this week, and start again Monday on a second lap, visiting the towns nearer by. Over a hundred places will be visited, and more than five hundred miles will be covered during the two trips.

SPEED RECORDS BROKEN WHEN PISTOL DRIVES

Savannah, Ga., September 27.—(Special.)—Because he had the muzzle of a revolver at the head of a negro chauffeur and forced him to drive his automobile more than 60 miles an hour through the deserted streets of Savannah and to a road house during the early morning, M. L. Rivenbark, from Effingham county, was fined $30 or three months today by Judge Freeman in the city court.

Rivenbark was intoxicated and forced the negro driver to give a good imitation of Barney Oldfield.

Rivenbark declared he had no recollection of his wild midnight ride, but it was vividly described by the chauffeur.

EMPLOYEE OF 15 YEARS GUILTY OF ROBBING

Savannah, Ga., September 27.—(Special.)—Fifteen years a foreman for the Central of Georgia Railway company, J. C. Stanfield, has confessed to the systematic robbery of tools owned by the railroad, and was today permitted to plead guilty to four of thirteen charges of larceny.

Stanfield offered no excuse for his thefts. He is a man of family and was well thought of by the railroad officials.

Because he saved the state the expense of a trial, he was let off with a fine of $200 or twelve months on the chaingang.

COLUMBUS PASTOR HAS ACCEPTED MACON CALL

Macon, Ga., September 27.—(Special.) Rev. R. C. Granberry, pastor of the Rose Hill Baptist church, in Columbus, today notified the officers of the Tattnall Square Baptist church in this city that he had decided to accept the call extended to him, and would take charge November 1. The call was extended by the local church last Sunday.

Gossip at the Capitol

Mrs. Helen D. Longstreet has secured the consent of a number of well-known attorneys of the state to co-operate with the attorney general in carrying out the resolution passed by the last legislature relative to the move to force the Georgia Railway and Power company to abandon its Tallulah Falls development.

The attorneys who will meet with Attorney General Felder at an early date and devise a plan of procedure are Watkins & Latimer, Atlanta; George M. Napier, Atlanta; J. H. Felker, Monroe; F. S. Foster, Madison; Charles G. Reynolds, Millen; E. K. Overstreet, Sylvania; R. C. Ellis, Tifton; W. R. Little, Carnesville and C. Graecon, of the state of Michigan.

Art Commission to Select Painting.

Governor Brown yesterday named Captain W. H. Harrison, Comptroller General William A. Wright and Professor J. T. Derry as a committee to co-operate with himself and the attorney general to pass upon the painting of Captain John McIntosh Kell, which the last legislature appropriated $500 to buy if the committee approved the work.

Bank of Jakin.

Application was made yesterday for a charter for the Bank of Jakin, in Early county, capitalized at $25,000. The incorporators are E. Hilton, R. O. Waters and C. L. Gleason, of Blakely.

SECOND NEWSPAPER FOR MOULTRIE FIELD

Moultrie, Ga., September 27.—(Special.)—A corporation composed of many of the leading business and professional men of this city was organized today for the purpose of establishing another newspaper. The capital stock was fixed at $20,000 and the latest improved and most convenient equipment will be obtained for both departments. A job department will be connected.

The parties forming the organization are: A. Huber, lumberman and real estate owner; J. A. Carlton, president First National bank and Carlton Supply company; W. J. Matthews, president Matthews Trading company; C. W. Pidcock, president Georgia Northern railway; T. W. Mattox and E. L. Bryan, lawyers; R. J. Corbett, capitalist; G. F. Taylor, president and principal owner of the cotton seed oil mills, and W. F. Way, attorney.

The local field is now covered by only one paper, The Moultrie Observer, and owing to the rapid growth of the city and the wonderful development of the country district it is thought two papers will prosper.

SAYS DEBT WAS PAID, WOMAN SUES CREDITOR

Savannah, Ga., September 27.—(Special.)—To prevent the sale of property in Dodge county under a mortgage held by the A. Leffler company of this city, because the debt has been paid, Mrs. Mamie Maloy, administratrix of the estate of her husband, William C. Maloy, has filed an injunction in the superior court.

It is also petitioned that the appointment of Jacob Gazan, as trustee to sell the property, be revoked. The petition shows that upon the death of Mr. Maloy, April 3, 1912, Mrs. Maloy was made administratrix.

The deceased had given two mortgages to the A. Leffler company, upon a house and real estate owned in Dodge county as securities for two notes aggregating $1,000 and an indebtedness of $2,098.33. The property has been advertised for sale on the second Tuesday in October. It is set forth in the petition that it is believed that the debt for which the mortgages was given have been paid. In the event of the sale of the property under the mortgage, it is set forth that the estate will become insolvent.

SONS OF JOVE TO ENJOY SMOKER THIS EVENING

The Rejuvenated Sons of Jove will be tendered a buffet dinner and stag smoker this evening, at the Transportation Club roof garden, by Statesman L. S. Montgomery, supreme officer of the order for the state of Georgia.

More than a hundred Atlanta electrical men are members of the order, which is a branch of the national organization. The object of the smoker is to wind up the affairs of the fiscal year and lay plans for the coming year.

During the week of October 14 the national convention of the Order of Rejuvenated Sons of Jove will be held in Pittsburg, Pa., and 1,500 electrical men from all parts of this country and Canada will be present. Several delegates from the Atlanta order will be in attendance.

CLIFFORD L. LOCHRIDGE IN CRITICAL CONDITION

Clifford L. Lochridge, popular advertising man hurt in a seven-story fall down the elevator shaft of the Masonic temple Thursday night, is still in a critical condition, with but little change in the outlook for his recovery.

In spite of intense suffering, due to his crushed leg, Mr. Lochridge remained conscious all Friday, and was very cheerful to the few visitors who were admitted to see him.

"Sure, I'm going to get well," was his invariable comment, delivered with the same old smile which has won him countless friends in the city.

It has been impossible for the physicians to put Mr. Lochridge on the operating table, but it is hoped that there will be no necessity for amputation.

NEXT WEEK WILL BE DEVOTED TO MURDERS

Solicitor Hugh M. Dorsey stated yesterday that the entire time of the criminal division of the superior court, presided over by Judge W. D. Ellis, would be devoted next week to the trial of murder cases.

There are a number of cases on the calendar which can be reached and disposed of unless something unforeseen turns up. The motion for a new trial for Robert Clay, a youg white man who killed his wife because he feared she would seek a divorce, will be heard Saturday.

STROMBOLI IN ACTION; VINEYARDS DESTROYED

Messina, September 27.—The volcano Stromboli again is in eruption. Cinders, ashes and incandescent sand are being ejected from nine craters and dust is falling in quantities over the surrounding country and outlying islands. Vineyards and crops generally are suffering heavily.

The spectacle of the volcano at night from passing steamers is magnificent.

CHAMBERS IS PUT IN ANANIAS CLUB

Woodward Charges Misstatements and Gives Records on Viaduct Matter.

"I want to ask you voters and taxpayers of Atlanta what kind of a city government do you want? Are you not tired of the way your public business has been transacted and mismanaged? I believe every taxpayer within the city limits is tired and weary and wants a change."

James G. Woodward began his Friday's speech in the fourth ward in a factory lot with the above question and then continued:

"Mr. Chambers in his speech last Wednesday night made the following statement:

"'When Mr. Woodward stated that the Butler street sewer was manipulated for political purposes, he stated a falsehood, and one that is easily proven to be such. Every energy of the sewer committee has been directed to the building of that sewer and work has been going on there for several weeks.'

Chambers the King Bee.

"You people of the fourth ward know whether or not he has spoken the truth. A very prominent citizen of this ward informs me that there has not been any work of any kind done on the Butler street sewer for the past month and that there is no cement or other kind of material there. This will show how truthful Mr. Chambers' statement is. He has said something about putting me in the Ananias club. Now you will see that he ought to be the king bee of that club as well as the king bee of the ring.

"Another statement that Mr. Chambers made in the same speech was in regard to the Washington street viaduct, alleging that not a penny of the cost was paid during my administration, and he exhibits another disregard for his word or an absolute lack of knowledge of the city's records."

Mr. Woodward read a statement from the comptroller which showed that during 1906, when Mr. Woodward was mayor, there was paid on the viaduct $50,443.29, which was the city's part, and a balance was carried over, but provided for by Mr. Woodward's administration, of $15,926.71. This was the total cost of the bridge which the city was to pay.

Declares There Is Ring.

Continuing, Mr. Woodward said:

"Mr. Chambers also states that there is no ring in council. I am informed by one of the council members, and a most reputable gentleman, that there has not been a board member elected this year who was not nominated by Mr. Chambers directly or through his dictation. Why, the ring became so openly notorious that Alderman Johnson on the floor of council denounced the leaders of the ring as the 'Young Turks.'

"So we have three of his statements refuted by the records and by indisputable facts. I want to ask you who belongs to the Ananias club?

"I tell you the ringsters may squirm and twist and turn and make misstatements, but the people are not going to be fooled or hoodwinked. They want a good business government and they are going to have it."

FRATERNITY HONORS MEMORY OF BUTT

Sewanee, Tenn., September 26.—(Special.)—The local chapter of Delta Tau Delta, the fraternity of which Major Archibald Butt was a member, this morning unveiled a memorial tablet to the memory of the hero of the Titanic disaster. The tablet was accepted on behalf of the university by Bishop Thomas F. Gailor, of Tennessee.

The inscription on the tablet follows:

"To commemorate the noble life and heroic death of Major Archibald Willingham Butt, U. S. A., an alumnus of Sewanee, who gave his life in the service of others on the Titanic, April XV., MCMXII., in the greatest disaster in marine history. This tablet is here placed by his brothers of Beta Theta chapter, Delta Tau Delta fraternity."

CHURCH WILL INSTITUTE MOTHERS' DEPARTMENT

Next Sunday in the Second Baptist Sunday school will be started what is an innovation in Atlanta Sunday schools, a mothers' department. The officers have been at work on this for some time and have enlisted a large number of mothers who are expected to be present on this occasion. A superintendent and secretary for this department will be appointed and hereafter it will become one of the regular departments of church work. A serious difficulty in the way of greater efficiency of the Sunday school is the lack of home interest and cooperation. Through this department it is hoped to overcome this obstacle. An interesting and entertaining program has been arranged. It will consist of an address by Dr. White and by other leaders in the movement, with special musical features. Miss Ione Newman, Sunday school field secretary, has been the moving spirit in the work.

AEROPLANE ARMADA REVIEWED IN FRANCE

Paris, September 27.—The first review ever held of a complete aeroplane armada took place this morning at Villacoublay, near Paris. Seventy-two French army flying machines with their full complements of pilots and observers and the attached park of motor trucks bearing supplies therefor passed in review before the French minister of war, Alexandre Millerand.

The airmen and their craft had just returned from the army maneuvers, at which they had achieved many triumphs. They made an imposing display when they lined up on the parade ground.

At the close of the review, M. Millerand made a speech in which he dwelt on his and the nation's determination to keep France in the forefront of aviation. He urged the officers to refrain from seeking publicity, which he said could only be harmful to the service.

AMERICAN RUNS AMUCK IN ENGLISH BARROOM

London, September 27.—A man who gave his name as Steven Titus and claimed to be an American citizen, today shot and seriously wounded four people with a revolver and for a time caused a semi-panic in the west end.

Titus, who speaks English poorly, had a dispute with a barmaid of the hotel where he was staying in the Tottenham court road. He drew his revolver and shot her and a second barmaid and then rushed to the street. On the way out he shot down two men who tried to stop him and also fired at a third man. He was finally overpowered by a passerby and arrested.

The man has apparently lost his reason. One of the barmaids late this afternoon died of her wounds.

AMERICAN IS KILLED AS HE SALUTES FLAG

San Diego, Cal., September 26.—The naval collier Justin arrived tonight, eleven days from Corinto. Captain Merriweather said that an American soldier of fortune named Thompson was killed in a spectacular manner while fighting with the federals in the streets of Laon. He was operating a rapid fire gun against a house in which were rebel riflemen. Behind him was the house of an American planter. The latter hoisted an American flag. The rebels, who had been shooting at the planter's house, suddenly stopped and Thompson turned around to ascertain the cause. Seeing the American flag he saluted. And as he did so an insurgent shot him dead.

Sheriff Stops Lynching.

Corliss, Wis., September 27.—A Racine sheriff and his deputy reached here late last night just as a crowd of men seemingly bent on lynching George Morton, accused of assault on a boy, were leading their prisoner to a coal hoist. The sheriff quieted the mob and rescued Morton.

JELLICO LUMP, $4.50.
Piedmont Coal Company,
Both Phones M. 3648.

CITY MUST BUILD FOR GOOD HEALTH

Dr. George Brown Sounds Note of Warning in Addressing Voters.

Dr. George Brown, candidate for mayor, addressed large crowds of voters yesterday at three different places, near the Terminal station, in the Georgia railroad yard and in the third ward.

During his speeches he said in substance:

"While all the agitation is going on concerning street improvements, sewers, sidewalks, curbing and other routine affairs, what has become of the average citizen? Where does he come in? What is this city government doing for him? Are they giving him free baths like other cities have? Are they giving him pure drinking water like other cities have.

"In answering this question, I will state that any passenger on the Southern railway train, coming from Washington to Atlanta, knows that the public comfort rooms on the train are locked between High Point and Greensboro, N. C., and it is impossible for any passenger to enter one. Why is this done? The track on the Southern railway is upon a ridge which sheds into the river which supplies these two towns with drinking water, and if this rule is violated the crew running the train is arrested the next day, as a watchman patrols this distance each day to see that no filth is dumped upon the tracks. Has anything ever been done to protect your drinking water here in this town? Absolutely nothing.

Drinking Water.

"New York goes ninety miles to get her supply of drinking water; Los Angeles goes over 200 miles to get pure water; is it any wonder that we have one of the highest death rates from typhoid fever in the world?

"What will streets and paving and curbing and viaducts do to save the life of your child or yourself when stricken with typhoid fever? This is a question that you will have to solve for yourself. You have allowed the politicians to run your town for fifty years. That is the condition we are in.

"Concerning the negro problem, nothing has been done to solve it. If my suggestion is followed out you will have absolute control of the servants in this town, and many a poor woman who is at present doing her own work would have the proper servant to do it had she the proper protection.

"In building a city you want to think of the unit—the individual. The name amounts to nothing, and the first question the voter should ask is, 'What has this individual or this city done to promote the health or happiness of my family?' We should build a city of homes first; that should be the keynote—healthy, happy homes, well protected, well policed, well lighted and well ventilated. After this take up the business problem, and common sense will work it out to the satisfaction of all."

Bank Cashier Skips.

Woodville, Miss., September 27.—The Bank of Woodville was temporarily closed today and the announcement was made at the same time that Ralph G. Jones, the cashier, had disappeared, leaving behind an alleged shortage of $10,000. It is said that the reported shortage is cared for by surety, and that the bank will be closed only for an investigation of its affairs.

BOY WINS IN FIGHT WITH WOUNDED BUCK

St. Rose, La., September 27.—Joe Chiulla, a boy still in his teens, but well grown, matched strength with a wounded buck near here yesterday and won. Chiulla was plowing. The deer, pursued by hunters and hounds, entered the field. The boy's dog attacked it. Though wounded, the hurt was only from a bullet through its right fore leg, and the deer, in frenzied fury, trampled his attacker underfoot.

Chiulla, unarmed, rushed in to save his dog. Seizing the buck by its antlers he threw all his strength into the struggle, and finally, the animal's strength having been sapped by loss of blood, bent the buck to the ground. The knife of one of the hunters who arrived at the moment ended the deer's struggle. Chiulla was uninjured.

CENTRAL BAPTIST CHURCH FOUNDS KINDERGARTEN

The kindergarten school recently launched by Dr. C. A. Ridley as a part of the institutional work of the Central Baptist church is attracting considerable attention. Dr. Ridley reports that out of a large class of little ones which gather each day in the Sunday school room of the church there are only three whose parents are able to pay the small charge of $3 per month. The attendance of the great majority of the children is made possible by the generous helpfulness of a few friends on the outside who are interested in the welfare of children.

SACRED HARP SINGERS WILL MEET TOMORROW

There will be plenty of good music and plenty of dinner when the noted Sacred Harp Singers come together at the Primitive Baptist church, Degress avenue, for an all-day singing and basket dinner. This is the first quarterly meeting of the Stone Mountain congregation. J. S. White is president. All lovers of good singing are invited. Take North Decatur car to Degress avenue.

DENIES FRAUD CHARGE MADE BY JOHN DUNCAN

Greenville, S. C., September 27.—W. A. Lee, whom John T. Duncan, one of the contesting candidates for governor, claims told him he was paid $2 a day to work for Judge Jones, today made an affidavit that the statements made yesterday before the sub-committee investigating the primary at Anderson, by Duncan were absolutely false. He also denies very bitterly having told Duncan that corporation physicians had told him that $108,000 had been deposited in the banks to be used in the interest of Jones. He says he stands ready to appear before the committee at any time.

THREE STUDENTS KILLED WHEN TRAIN HITS AUTO

Norway, Maine, September 27.—Three members of an automobile party were killed and two seriously injured today when their car was hit by a passenger train on the Grand Trunk railroad. The dead are: Miss Dorothy Grose, East Sumner; Miss Elizabeth Faircloth, Richmond; Harry Smith, South Paris.

All the occupants of the automobile except Harry Smith, who drove it, were college students.

SOCIAL PROBLEM CONFRONTS MACON

Segregation Fought by Women of the Red Light Districts.

Macon, Ga., September 27.—(Special.) There is a possibility that unless the women of Macon's restricted district obey the order of Chief of Police Chapman, Macon may soon have a situation similar to that which now exists in Atlanta.

Three months ago Chief Chapman notified the women in charge of the houses that after October 1 they must all be located south of the Central of Georgia tracks and between Cherry and Pine streets. The chief today said that he intended to enforce his order unless stopped by those "higher up," meaning the police committee.

It is apparent that the women are making no preparations to move. Some say that they do not intend to move before November, if at all, and others are positive that they are not going to move at all. Some intimate that they will not have to move despite the chief's order.

The future developments are awaited with interest and especially so is the part that the police committee, of which Alderman W. W. Williams is chairman, will take. Unless there is interference from that source the chief will either move the women or close up the houses.

The present district is somewhat scattered, some of the houses being located on Fourth street below the Union depot, while the others are east of Fourth street and between Mulberry and Poplar.

Socialists Are Sore.

Macon, Ga., September 27.—(Special.) The Macon socialists are incensed because of the fact that one of their speakers was denied the right to speak on the street when that privilege has been accorded to Colonel Roosevelt when he arrives here Saturday afternoon.

A member of the Macon socialist local has written a newspaper communication in which he charges Chief of Police Chapman with discrimination between the classes.

The chief's reason for not letting the socialist speak on the street corner was that he would block the street and interfere with traffic.

The socialist member comes back at him with the rejoinder that Colonel Roosevelt's crowd will also block the streets, in view of the fact that the colonel is to speak from the portico of the city hall and his audience will stand in the streets and park surrounding the building.

REBELS AND FEDERALS AT DANCES TOGETHER

Juarez, Mexico, September 27.—Federal and rebel soldiers dance together at Casas Grandes, which is held by government forces, and there seems to be no effort of federals in the district to check the rebel raids, according to Park Look, who arrived here today. He came to report to his father, George Look, that their ranch was raided yesterday, and their Mexican ranch manager is held for ransom.

According to Mr. Look, rebel outposts come into Casas Grandes and participate in dances with the federal soldiers who know their identity.

For Stenographers, phone Miss Hitt, Ivy 1774. Underwood Typewriter Office.

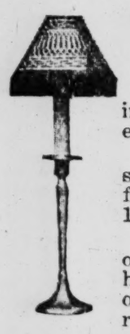

$5.00 Sterling Silver Candlestick;
With Shades and Holder, $6.25

This heavy, Colonial candlestick is 8 3-4 inches high. It is a splendid value, and sold exclusively by us, at the special price of $5.00.

We fit this candlestick with a holder, three shades, pierced silver, mica and cloth with silk fringe (any color), which brings the height to 17 inches, for $6.25.

A pair of these candlesticks, plain, at $10.00 or complete, with shades for $12.50, will make a handsome wedding present. They are useful, ornamental and handsome—and the prices are right.

Appropriate and Serviceable Wedding Gifts

For a quarter of a century, our store has been the Southern headquarters for gift goods of all kinds.

We have always specialized wedding gifts in Sterling Silver, Rich Cut Glass, and Fine China—paying special attention to mail orders.

Write For Illustrated Catalogue

Our 160-page catalogue for 1912 illustrates the very cream of our stock. It brings your shopping to you, saves time, money, and trouble. Catalogue and diamond booklet will be sent complimentary to any address upon request.

Maier & Berkele, Inc.
Gold and Silversmiths
Established 1887. 31-33 Whitehall Street, Atlanta, Ga.

SUIT CASES

$1.00 TO $35.00

OUR OWN MAKE

ROUNTREE'S

77 Whitehall St. W. Z. TURNER, Mgr.

Men's Modern Models
IN NEW SUITS AND OVERCOATS

This season we offer you the Highest Class Ready-to-Wear Garments for Men and Young Men in America. We represent such well-known manufacturers as Hirsh, Wickwire & Co., The Washington Clothing Co., Fruhauf Bros. & Co., Heidelberg, Wolff & Co., Levy Bros. Clothing Co., M. & W. Naumberg & Co., Hamburger Bros. & Co., Sam'l W. Peck & Co. and others.

These High Class Lines are now on exhibition—representing the most complete showing of Men's and Young Men's Suits and Overcoats in Quality, Style and Variety that has ever been shown before in Atlanta

Write for Our Fall and Winter Catalog

EISEMAN BROS., Inc.

11-13-15-17 Whitehall St., Atlanta, Ga.

WHY MR. WOODWARD SHOULD BE DEFEATED

(From The Atlanta Journal.)

Atlanta is soon to choose new city officials for a term of two years. Chief among these will be a mayor, the head of the municipal government. Whoever is named to this office will, by the very fact of his election, bear the stamp of the community's approval as a true type of its thought and purpose; he will stand before the State and the country-at-large as the chosen representative of our people's business interests, their social standards and their civic ideals. By his deportment at home and abroad, by his record and his character, the people of Atlanta will very largely be judged; and properly so, for it is within their power to say what manner of man their mayor shall be.

If he is of good repute and wears worthily the honor accorded him, his election will then be a credit to the community. But if he trails his high office through ways that are foul and smirches the public honor with his private misdeeds, then his election becomes a shame and rebuke to the city that intrusted its good name to his keeping. Nor is this all. For, a mayor who is morally unfit and who is faithless to social and official standards not only stains a city's reputation, but he also menaces its very character. From the prominence of his position, his bad example becomes a thousandfold worse in its effect. His office itself is degraded in the public mind and the man who should be an inspiration to good citizenship becomes a snare of cynical distrust. Any city where such a spirit prevails is built upon fateful sands and will fall.

A mayor of Atlanta should embody the best traits of the people he is to serve; otherwise he could not really represent them or do their will. He should be mannerly, high-minded, dependable, competent and above all, his moral character should be beyond reproach. Certain it is that wanton and notorious disregard of decency in public and private life utterly disqualifies any man for the responsible office of Atlanta's chief executive.

In the forthcoming mayoralty election, The Journal has no more interest than that which any true citizen should feel in his community's welfare. We are not even remotely concerned with the individual or political fortunes of any candidate. Only to the extent that these candidacies bear upon public interests and public honor is it our business or our purpose to discuss them. We should very much prefer to let this election come and go without a word of personal comment. But we cannot escape the fact that the city of Atlanta again faces a decision on which its continued prestige and well being vitally depend; and at such a juncture silence would be nothing short of treachery.

It is a regrettable circumstance that Mr. James G. Woodward should again have embarrassed this city by seeking the mayorship in defiance of the community's emphatic opinion as recorded at the last two elections.

Let us make it clear in the outset that we are discussing Mr. Woodward not as an individual, but solely as a candidate for mayor. He has qualities that well deserve the regard and friendship of those with whom he deals in business and personal relationships. For all such traits, we cordially give him credit.

But the stubborn fact remains that through his own conduct, Mr. Woodward has fatally disqualified himself for the mayorship of this city. There is no pleasure in recalling the circumstances under which the people of Atlanta rose virtually as a unit four years ago to assert their civic conscience and self respect. But Mr. Woodward himself has provoked the very issue that existed then. Evidently heedless of the people's judgment as it was rendered in 1908, he thrust himself back into the limelight two years later and forced the same campaign to be fought over with just the same result.

Surely, that should have sufficed. But in utter disregard of the community's sentiment as expressed at two successive elections he now comes forward for a third time, asking the citizens of Atlanta to cancel their former pledges and, in fact, to repudiate the stand they have taken upon an issue that has its beginning and end in a question of civic decency.

The facts and reasons that barred Mr. Woodward from the suffrage of good citizens in 1908 and 1910 are as imperative today as they ever were; and a disregard of those facts would be as calamitous to Atlanta now as then.

It is not a question of whether the moral record on which he was repudiated has been atoned. It is simply a question of whether a mayor who has repeatedly disgraced the city at home and abroad should ever again be intrusted with that high office and placed before the world as the representative of Atlanta people.

If Mr. Woodward has forsworn the ways through which he dragged the city's name, when he was in office, that is distinctly to his credit as a man but it in no wise changes his status as a candidate.

In no circumstances can the people of Atlanta afford to re-commit their city's interests and reputation to an official who made himself notorious throughout the Union by a flagrant disregard of decent and moral conduct.

For, to do this would be to invite the censure and scorn of upright citizens everywhere and again to expose this community to the humiliation it so bitterly suffered in the past.

The Journal, we repeat, has no interest in the mayor's race, or in any of the candidates except in-so-far as the public's welfare is concerned. But it is so evident a fact that the election of Mr. James G. Woodward would be a public misfortune that no true citizen can remain indifferent in these circumstances.

We, therefore, urge upon the people of Atlanta as a matter of community pride and in behalf of their own deepest interests to see to it that the city is spared the humiliation and the injury which Mr. Woodward's election would inevitably entail.

And to this end, they should concentrate their support upon some other candidate, that candidate who gives the clearest and surest promise of being elected and of making a satisfactory mayor. The representative sentiment of Atlanta people should not be divided at such a time and on such an issue. The good name, the moral health, the continued prestige of their city are in the balance. For the sake of all these interests and their vital bearing on our business and our homes, Mr. Woodward must be defeated.

Let all good citizens take the surest course to that all-important result.

(Advertisement.)

Society

SOCIETY DEPARTMENT. PHONE MAIN 5000.

Syms-Cook.

Mrs. Benjamin Arthur Syms has issued invitations to the marriage of her daughter, Ruth Nebraska, to Mr. Bliss Woodward Cook, on Thursday afternoon, October 10, at 12:30 o'clock, First Methodist church, Atlanta, Ga.

Mrs. Pardee's Luncheon.

Mrs. Don A. Pardee was hostess at a pretty luncheon yesterday, complimenting two attractive visitors, Miss Marion Van Dyke, of Memphis, the guest of Mrs. Hugh Inman, and Miss Marjorie Bobb, of New Orleans, the guest of Miss Jennie D. Harris. Invited to meet them were: Miss Jennie D. Harris, Miss Esther Kendrick Smith, Miss Margaret Hawkins, Miss Harriet Calhoun, Miss Mary Ammons, Miss Mary Traylor, Miss Anne Orme, Miss Sarah Rawson, Miss Adrienne Battey, Miss Flora Bewick.

The table centerpiece was a handsome arrangement of American Beauty roses and cosmos, and the silver candlesticks had shades of the same rose color, which was repeated in all the color details. The place cards were hand-painted in a design of cosmos.

Mrs. Pardee was gowned in white marquisette embroidered and trimmed with blue taffetas.

Golden Wedding.

Mr. and Mrs. Edward Jarvis Clark will hold an evening reception on October 5 at their home in Ansley Park, the occasion to celebrate their golden wedding.

Felder-Hogerton.

Mr. and Mrs. Logan Williamson announce the engagement of their sister, Miss Kate Felder, and Mr. Sidney Hogerton, the marriage to take place on the evening of November 11.

Bridge Tea.

Mrs. Ralph Van Landingham, of Charlotte, N. C., whose brief visit in the city has been the occasion for a series of pretty courtesies from her friends here, was the guest of honor at Mrs. George Dexter's bridge tea yesterday.

Garden flowers decorated the rooms, and tea was served from a daintily-appointed table picturesque with red zinnias.

A French miniature and a Robespierre collar of princess lace were the bridge prizes.

Mrs. Dexter was becomingly gowned in cream marquisette elaborate with hand embroidery.

Atlanta Story Tellers' League.

The first meeting of fall will be held in the lecture room of Carnegie library Saturday afternoon, October 5, at 3:30 o'clock. Plans for the year's work and many matters of interest will come before the league. All old members and those interested in stories are asked to be present. No official notices will be sent to members.

The officers of the league are: Mr. George B. Hinman, president; Miss Henrietta Masseling, vice president, and Mrs. Charles Goodman, secretary.

Y. W. C. A. Dining Room.

Menu for Saturday, September 28, 1912.
Regular Dinner Served, 35c.
Vegetable Soup
Barbecued Lamb Steak (country style)
Mashed Potatoes
Steamed Rice and Gravy
Tomato Sauce Fried Eggplant
Sliced Tomatoes and Mayonnaise
Raspberry Roll Layer Cake
Vanilla Sherbet
Coffee Iced Tea
Buttermilk and Sweetmilk
Hot Biscuit Hot Muffins
Hot Cakes and Maple Strup
Small Steak (to order)
Eggs (to order)
Home Boiled Ham

Steiner-Emery building; entrance on Viaduct place, Third floor; take elevator.

Y. W. C. A. Notes.

The Clover and S. I. S. P. clubs will meet Monday. All members are urged to be present at the first meeting.

Miss Era Betzner, the new physical director, will be here Saturday. Everyone interested in physical training is urged to see Miss Betzner next week. This year promises to be one of the best in the history of the Y. W. C. A.

To Captain and Mrs. McKinley.

Captain Grayson Heidt will entertain a small party at dinner at the Driving club tonight in compliment to Captain and Mrs. James McKinley, who are his guests until Monday, when they leave for Fort Oglethorpe, making the trip by automobile.

Hopkins-Eliot.

Mr. and Mrs. William Willoughby Sharp have issued invitations to the marriage of their daughter, Flournoy Adams Hopkins, to Mr. Gilbert Alexander Boswell Eliot, on Thursday, October 10, at 4 o'clock, at Saint Andrews' Dune church, Southampton, L.I., and to a wedding reception at 4:30 o'clock at the Meadow-club.

For Miss Chamberlain.

Miss Ruth Chamberlain was the honor guest at a pretty bridge party given by Mrs. J. H. Watson and Mrs. Charles Dennis, yesterday afternoon at the home of Mrs. Watson on North Jackson street.

The house was attractively decorated with ferns, palms and autumn flowers. The prizes were a white and gold plate and a lace boudoir cap for the guest of honor.

Mrs. Watson wore a white lace gown and Mrs. Dennis wore a white charmeuse.

Miss Chamberlain's becoming gown was of brown charmeuse, with hat to match.

The guest list included Miss Irene Hartsog, Mrs. Paul Jones, Mrs. C. C. Chamberlain, Mrs. J. M. Freleigh, Mrs. W. M. Lewis, Mrs. J. F. Burdine, Mrs. Minnie Ring, Mrs. J. J. Murphy, Mrs. Pink Cherry, Mrs. Raspberry, Mrs. William Brady, Mrs. A. W. Falkenburg and Mrs. J. L. Warman.

For Miss Beall.

An interesting event of Thursday afternoon was a linen shower given by Mrs. Walter Payne in honor of Miss Clifford Beall, a bride-elect.

Cards and heart dice were played during the afternoon in the parlor, which was decorated with ferns and goldenrod. Later refreshments were served in the dining room. The color scheme of yellow and green was carried out throughout the house.

Those invited to meet Miss Beall were: Miss Jessie Langton, Miss Bernice Sisson, Miss Mildred Turnace, Miss Marguerite Withers, Miss Lou Ella Middlebrooks, Misses Nannye and Ruth Felker, Miss Leila Mae Weaver, Miss Mollye Payne, Miss La Fontaine Thursmon, Misses Edna and Evelyn Payne, Miss Jessie Eason, Miss Edith Milligan, Miss Lalla Belter, Miss Lona Boyle, Misses Annie and Dessa Hampton, Mrs. C. J. Thompson, Mrs. Henry Britt, Mrs. J. C. Felker, Mrs. W. H. Grant, Mrs. Grady Bowden, Mrs. J. L. Caldwell, Mrs. Humphries, Mrs. Lee, Mrs. Myrtice Lee Beattie, Mrs. W. M. Lariscy, Mrs. W. J. Beall, Mrs. J. M. Payne, Mrs. Thurmon and Mrs. Edd Junter.

Mrs. Candler's Bridge Luncheon.

Mrs. Nellie Candler will entertain at a bridge luncheon this morning at her home in Decatur in compliment to Miss Jule Hunter, a bride-elect.

Invited to meet Miss Hunter are Miss Ethel Coffee, Miss Edith Cowen, Miss Miriam Smithdeal, Mrs. John Goss, Mrs. Cliff Mable, Miss Theo Mable, Miss Emily Jennings, Miss Sarah Terrell, Miss Elizabeth Mack, Miss Marie Lee Cowles, Mrs. Eugene Martinere, Mrs. Homer McAfee, Miss Frances Ansley, Miss Emily Patillo, Miss Eddie Hunter, Miss Helen Coffee, Miss Evelyn Pratt and Mrs. W. C. Carlton.

SOCIAL ITEMS.

Mr. Harry Hodgson returned yesterday to Athens.

•••

Miss Montgomery has returned from Murphy, N. C., and is at home on Rankin street.

•••

Mr. and Mrs. Auguste Paul Tripod announce the birth of a son Thursday, September 26, at their home, 163 Forrest avenue. He has been named Walter Henderson, for his maternal grandfather. Mrs. Tripod was Miss Mattie Henderson.

•••

Mr. and Mrs. James J. Haverty and family are at home at 598 Peachtree street.

•••

The Philathea class of the First Baptist church complimented Mrs. Leon Howard, a recent bride, who was Miss Winnie Tucker, with an afternoon party and miscellaneous shower yesterday.

•••

Mr. H. C. Fisher will return next week from New York and the sea trip to Nova Scotia.

•••

Mrs. Henry Tanner has returned to the city.

•••

Misses Julia Meador, Emma Kate Amorous and Sallie Cobb Johnson, Mr. and Mrs. Algood Holmes have returned from the house party given by Miss Leewood Oglesby at Quitman.

•••

Mrs. M. H. Hurt and children will return Tuesday to Huntsville after a visit with Miss Floyd Williford.

•••

Mrs. William Lawson Peel, vice president general of the D. A. R., leaves today to attend a national board meeting in Washington city. She will be absent a week.

•••

Mrs. Felix Hereford, who is returning to her home in Dallas, Texas, after a visit to her sister, Mrs. William Reynolds, in Birmingham, will spend today in the city, the guest of Mrs. William J. Blalock. Mrs. Hereford was Miss Katherine Howell before her marriage, and was frequently a popular visitor here during the residence of Mr. and Mrs. Reynolds in Atlanta.

•••

Miss Estelle Horsley and Miss Martha Horsley, of West Point, spent several days in the city the past week.

•••

Miss Pauline Weiss, of Chicago, who has been visiting Mrs. T. C. Butler, Jr., for the past two weeks, has returned to her home.

•••

Mrs. Will Alcutt, who has spent the summer in Los Angeles, Cal., has returned home.

•••

Misses Eva Walker, Louise Gates and Mr. Emile Faust, with Mrs. Faust, are visiting in New York and Washington.

•••

Dr. and Mrs. William J. Blalock have returned from Canada.

•••

Master Joseph Boland, the young son of Dr. and Mrs. Frank Boland, who has been very ill for a month with Scarlet fever, has recovered.

•••

Mrs. George A. Clayton, Miss Elizabeth Clayton and Joel Clayton will return from the mountains of North Carolina the first of the week, where they have been for some time on account of the health of Joel Clayton, who is convalescing from typhoid fever. They have spent the past two weeks with relatives at Tuxedo, near Asheville.

•••

Mr. and Mrs. Thomas Bertram Norris, of Jacksonville, are the guests of Mrs. C. M. Fort and Misses Fort, 34 East Tenth street. Mrs. Norris was Miss Mildred Fort.

•••

Mr. and Mrs. Ralph Van Landingham will leave this morning for Charlotte, making the trip in their automobile.

•••

Mr. and Mrs. Robert L. Meador, who spent the summer at their cottage on Peachtree road, have returned to their apartment on Baker street.

•••

Miss Irene Austin has returned home after several weeks in New England and a visit with Miss Gladys Hanson Snook in New York.

•••

Mrs. Charles Chambers Laird and her little daughter, Frances Hayden, have returned to New York.

•••

Miss Emily Lowndes has returned home after a visit of several days with Mrs. Rex Stafford, at Norcross.

•••

Mr. St. Elmo Massengale returned yesterday from the east.

OLD WOMAN'S SAVINGS MAY BE WORTHLESS

Washington, September 27.—A government regulation may make the bulk of savings of 80-year-old Mrs. Kate Coombs so much waste paper. For 30 years she has hoarded the monthly $10 voucher she received for her care of machine covers in the bureau of printing and engraving. Today her trunk contains 360 of the warrants, calling for $3,600 from the treasury. But a treasury law provided that such vouchers must be cashed within two years of the date of issue.

An investigation of the vouchers will be made and they may be paid out of the "outstanding liabilities funds." Otherwise the bulk of Mrs. Coombs' savings will be worthless.

New Cure for Indigestion.

Philadelphia, September 27.—Crawling on all-fours after meals is the latest treatment for digestive ailments, recommended in a monograph by a French specialist. He explains that the stooping position eliminates the "gastric pocket," preventing stagnation of food at this point. The exercise of the abdominal muscles is also, the doctor contends, an excellent means of stimulating digestion.

CHINA REJECTS PROPOSED LOAN

International Project Is Formally Declined by Provisional President.

Washington, September 27.—All doubt as to the determination of the Chinese government to reject the proposed international bankers' loan of $350,000,000 was removed today when Provisional President Yuan Shi Kai formally declined the proposal in answer to a direct question by Sir John L. Jordan, the British minister at Pekin. News of the action was received in official circles here today.

Until today the only notice to the six powers that China had decided to reject the loan was contained in a statement made by the Chinese minister in London to the representatives of the bankers' group. It had been hoped this was not final or official.

Foreign offices of the interested powers now are expected to engage in some rapid cable exchanges in an effort to get together on some line of policy that promises a satisfactory settlement of this question. So far there is a noticeable reluctance to compulsory methods, even to demanding immediate payment by China of the $50,000,000 arrears on account of the Boxer indemnities and other items. It is still believed there may be a middle way of reaching a satisfactory settlement and there are indications that this may be found by a recognition by the six powers of the validity of the so-called independent $50,000,000 loan, thus removing further opposition from outside banks, on condition that China refrains from further transactions of the kind and resumes negotiations for the larger loan, perhaps on plans modified as to the restrictions to be imposed upon China.

MORTUARY

M. J. Argard.

M. J. Argard, 80 years old, died at midnight Thursday night at a private sanitarium in Atlanta. He leaves a widow and five children by his first wife. His first wife died fourteen years ago. The children are: George E. Argard of Atlanta, Mrs. Charles Wandrack of Woodstock, Ill., Mrs. G. E. O'Connor of Eagle River, Wis., Mrs. E. P. Ellenson of Chippewa Falls, Wis. The body of Mr. Argard will be taken to his old home in Eau Claire, Wis., for burial. Funeral services will be held Sunday afternoon at 4 o'clock from Madison chapel.

R. L. Cheek, Macon.

Macon, Ga., September 27.—(Special.)—R. L. Cheek, for many years a well-known Macon business man, died late last night in Milledgeville, where he had been for the past two months. The deceased had been a resident of Macon for twenty years and was a Mason, an Odd Fellow and a Knight of Pythias. He was 47 years of age. Besides his wife he leaves a son and daughter, Oldine Cheek and Mrs. W. O. Colbert; five brothers, J. E. and E. F. Cheek, of Vienna, G. F. Cheek, of Auburn, J. W. Cheek, of Fort Valley, and W. J. Cheek, of Perry, and Mrs. A. L. Perdue, of Gastonia, N. C., and Mrs. A. Crawford, of Griffin. His father, W. R. Cheek, of Houston county, also survives.

Miss Bradberry, Clarkesville.

Athens, Ga., September 27.—(Special.) Miss Lou Bradberry, one of the best-known women of this city, died last night at Clarkesville, and the remains were brought to this city today at noon for the burial and funeral here tomorrow. She was about 48 years old, and is survived by two sisters, Mrs. W. L. Means of Macon and Mrs. Arthur Burch of Athens, and one brother, Robert Bradberry, of this place. Numerous other relatives and a host of friends are also left to mourn her death. She was the senior member of the firm of "The Misses Bradberry," here.

Mrs. Mattie Vandigriff.

Mrs. Mattie Vandigriff, 47 years old, died at the residence, 343 East Hunter street, Friday morning at 6:30 o'clock. She is survived by her husband, J. M. Vandigriff, and six children. The body was removed to Poole's chapel, from where it will be taken to Jenkinsburg, Ga., Sunday morning at 7:45 o'clock for funeral and interment.

Lafayette Williams.

The funeral of Lafayette Williams, who died at the Soldiers' home Thursday morning at 5 o'clock, will be held from Poole's chapel Saturday morning at 10 o'clock. The interment will take place in West View cemetery.

M. J. Argard.

At the ripe old age of 80 years M. J. Argard breathed his last Thursday afternoon in a private sanatorium. His home was at 582 Highland avenue. He is survived by his wife and one son, George E. Argard, of Atlanta, and four daughters, Mrs. Charles Wandrack, of Woodstock, Ill., Mrs. G. E. O'Connor of Eagle River, Wis., Mrs. E. P. Ellerson of Chippewa Falls, Wis., and Mrs. C. W. Prouty of Chicago. Funeral services will be held Sunday afternoon at 4 o'clock in Patterson's chapel, and the body will be taken to Eau Claire, Wis., for interment.

M. M. Hill.

M. M. Hill died yesterday morning at his home, 115 Woodward avenue. He is survived by his wife, two sons, L. N. and G. E. Hill, and two daughters, Mrs. Lizzie Crawley and Mrs. H. S. Shaw, of Petersburg, Va. Mr. Hill had been a member of the Atlanta Typographical union for fifty years, having formerly served as president of the union. Funeral services will be held Saturday afternoon at 3 o'clock at the First Baptist church, of which he had been a deacon for many years. Interment will be in West View cemetery.

Newnan Trade Board.

Columbus, Ga., September 27.—(Special.)—J. T. Carroll, secretary of the Newnan, Ga., board of trade, is in Columbus, getting pointers for his organization. Mr. Carroll recently took charge of the board of trade work at Newnan and is visiting other cities in this section to study the methods of their commercial bodies. He had heard the Columbus board of trade spoken of as a model in its plan and method of operation and came to confer with Secretary Charles B. Woodruff, of that organization.

Wiley Williams Well.

Columbus, Ga., September 27.—(Special.)—Captain Wiley Williams, prison commissioner, has returned from a south Georgia trip and will be at home until October 1. His many friends are delighted to note his complete recovery from his recent severe illness. Secretary Yancey, of the prison commission, is spending a day or two with Captain Williams.

Vote for Steve R. Johnston for Mayor. He is worthy and well qualified.

KODAKS EASTMANS PREMOS HAWKEYES
First-class Finishing and Enlarging. A complete stock films, plates, papers, chemicals, etc. Special Mail Order Dept. for out-of-town customers.
Send for Catalog and Price List.
A. K. HAWKES CO.—Kodak Dept.
14 Whitehall Street ATLANTA, GA.

MEXICAN FEDERALS WILL CROSS BORDER

Washington, September 27.—Permission to transport an additional force of Mexican federal troops through American territory was granted today by the state department through the Mexican embassy here. Conditions that governed the movement of the first body of troops from El Paso to Douglas a few weeks ago will be imposed. The Mexican soldiers must be unarmed during their transit. Their rifles must be transported separately under guard of American soldiers and returned to them when they reach their destination.

This federal force, comprising one battalion, will be sent into eastern Mexico as part of a general movement planned by government leaders to close in on the remnant of Orozco's forces in the rear and force him to surrender, to fight or to flee across the international boundary.

SHOT UP TOWN; TO SERVE 6 YEARS

Man Who Run Amuck and Periled Many Will Pay the Penalty.

Nashville, Ga., September 27.—(Special.)—Batey Gaskins, who came to Nashville several months ago and shot into A. Albritton's store, Judge W. D. Bule's office, Wein's store and the county commissioner's office while under the influence of liquor, was tried here again.

Gaskins was convicted in his first trial, but the supreme court reversed the decision. The jury this time found Gaskins guilty, but recommended that he be punished as for a misdemeanor. Judge Thomas thought that the evidence was too strong and refused to act on the recommendation. He sentenced Gaskins to six years in the penitentiary.

The county commissioner's office was full of lady teachers when Gaskins shot there.

CAPTURE NEGRO AFTER BIG FIGHT

Drug-Crazed Black Takes Refuge in House and Shoots at Officers.

Louisville, Ky., September 27.—After being held at bay all night by a drug-crazed negro, Louisville police early today rushed the black's barricade and captured him before he could make further resistance. The prisoner, Ed Jackson, was arrested last night on a trivial charge. He escaped, took refuge in a house in the crowded negro quarter and began firing on pedestrians and street cars. One of the policemen sent to arrest him was dangerously shot.

The riot call was sounded, but when police and citizens reached Jackson's retreat, he had barricaded himself so securely and directed such an effective rifle fire at his pursuers that they were obliged to fight at long range. For two hours they exchanged shots with the black. Then firing ceased and the police awaited the coming of daylight. The rush on his barricade took Jackson by surprise and he surrendered, although well supplied with ammunition.

When the police gained entrance to the house, they found two other negroes with Jackson. One of them, who attempted to rush the police, was shot down. Probably he was fatally wounded. It is believed the two men were in the house when Jackson took refuge there and that he compelled them to help him in his fight.

TEDDY WILL MAKE THE "KICK OFF"

Strenuous Time Is Planned for Col. Roosevelt When He Visits Macon Today.

Macon, Ga., September 27.—(Special.) When Colonel Roosevelt arrives in Macon tomorrow afternoon at 3 o'clock thousands of people from all middle and south Georgia will be on hand to greet him.

The police department has made special arrangements to handle the crowd. One feature of the local program will take "Teddy" back to his college days. Mercer and Gordon play their annual football game during the day and it has been arranged for Colonel Roosevelt to make the "kick-off." It was at first planned to let Roosevelt blow the whistle marking the opening of the game, but the committee recalled his delight for things strenuous and decided it would be better to have him send the pigskin soaring down the field.

Immediately after the arrival of the Roosevelt party they will be taken to the city hall, where the colonel will deliver an address from the portico of the building. He will next be taken to Coleman's hill to address the school children, after which his machine will carry him to Central City park, where he will open the Mercer-Gordon game. Then he will be taken back to his train, which will leave for Atlanta at 4:15 o'clock.

Law Class Contest.

Athens, Ga., September 27.—(Special.)—There is a lively race on for the much coveted office of president of the senior law class at the University of Georgia. H. T. Singleton, of Edison, and O. J. Tolnas, of Brunswick, are leaders in the classroom and their respective friends are putting up a strong contest for the plum for their favorites.

CITY NEWS

Dr. Cronk Will Preach.—The many friends of Rev. E. C. Cronk will be glad to know of his presence in the city and will welcome the opportunity of hearing him on Sunday at the English Lutheran church. Dr. Cronk is now the general secretary of the laymen's missionary movement in his church, but was for five years the pastor of the local Lutheran congregation, under his administration the work being organized and the church built. Dr. Cronk will preach at both services on Sunday, and added interest attaches to the services inasmuch as for the first time the congregation worships in the auditorium that has recently been thoroughly renovated, preparatory to the meeting of the united synod in November.

Band Concert.—Baldwin's Hapeville band will give a free concert in the bandstand at the depot park at Hapeville Sunday afternoon, September 29, from 4 to 5:30 o'clock.

Warm Welcome for Dolson.—The newspaper men of the city are extending a warm welcome to Alfred L. Dolson, who recently arrived here in the interest of the Henry B. Harris company of New York. Mr. Dolson is arranging for the production of "The Quaker Girl" at the Atlanta theater for the week of October 7.

New School Building.—Holmes institute, of which B. R. Holmes is principal, will open in its 2-story, 8-room building on Monday morning, September 30, at 8:30 o'clock. This school was established for the benefit of children who cannot attend the public schools, buy books and pay tuition. The departments are: English, normal, theology, dressmaking, tailoring, printing and laundering. A night school will open Monday night, September 30, at 8:30 o'clock. All people who cannot get their children in the public schools are urged to send them to this school. Any donation given the school, such as books, desks and blackboards, will be highly appreciated.

Colored Y. M. C. A. Meeting.—A big platform meeting in the interest of the Colored Y. M. C. A. new building fund will be held at Wheat Street Baptist church Sunday at 3 o'clock in the afternoon. A number of able speakers of both races have expressed their approval of the meeting and have promised to be present. Among them will be Woods White, President John Hope, of Atlanta Baptist college; General Secretary J. P. Jackson, of the Central association; Rev. R. V. Branch, pastor of Allen temple; International Secretary J. B. Watson, who has charge of the colored work in four states; Rev. A. D. Williams, pastor of Ebenezer, and Rev. P. James Bryant, who is taking the lead in this meeting, will preside.

Miss Hood Is Improving.—G. R. Hood, a deputy clerk in the federal courts, yesterday received a telegram from Mrs. Hood, now visiting relatives in Camden, N. J., that their daughter, who has been ill for some time, is improving nicely. It will be several weeks before Mrs. Hood and Miss Hood come home.

Petition in Bankruptcy.—A voluntary petition in bankruptcy was filed with Deputy Clerk Fred Beers, of the United States court, yesterday by D. M. Deitch, a tailor of Atlanta. The papers indicate liabilities amounting to $9,693.19, with assets aggregating $4,349.

Sermon on Chief Beavers.—Sunday services at Grace Methodist church will be timely and interesting. It will be "promotion day" in the Sunday school. Grace church has 200 children in its primary department, under the efficient superintendence of Mrs. W. A. Albright. A number of the older tots have completed the graded courses and with appropriate ceremonies will be promoted, receiving diplomas. At 11 a. m. Dr. C. O. Jones will preach on "An Irreligious Family." At 8 p. m. Dr. Jones will preach on "Chief Beavers, a Modern John the Baptist."

Baptist Church Recital.—Circle No. 2 of Jackson Hill Baptist church will give a recital at the church on Tuesday evening, October 1. Miss Ruby Gaffney will sing, accompanied by Professor Albert Gerard-Thiers, and Miss Ethel Thornton is reader for the evening, all of whom are well known. The music lovers of the city will be glad of the opportunity to hear Mr. Raymond R. Whatfield, pianist, and Mrs. Don Farnsworth, violinist, both of whom are musicians of rare accomplishment, and who have recently come to the city. The public is cordially invited.

Will Preach on Bible.—Dr. Robert Stuart MacArthur will teach the adult Bible classes at the Baptist Tabernacle Sunday morning, September 29, at 9:30, his subject being "The Bible, the Inspired Word of God."

Thieves Stealing Butter.—It's a fat and greasy time young thieves are having on the south side, according to a number of dairymen, who report frequent thefts of butter from their wagons. Thomas Lawrence, who runs a dairy on the Brown Mill road, said last night that during the day he stopped his wagon on Washington street and came back from supplying a customer to find sixteen pounds of his choicest Jersey butter missing. Another dairyman reported a whole bucket of butter gone.

Will Fight for Freedom.

Nashville, Ga., September 27.—Batey Gaskins, who was convicted of assault with intent to murder and sentenced to six years in the penitentiary, has secured the services of Hon. John R. Cooper, of Macon, who will appeal the case.

A SELF-MADE REPUTATION

That every Diamond we sell is what we represent it to be is a fact upheld by the integrity of our business and the reputation it has earned through its years of consistent holding to one standard.

We handle only the finest class of stones, their best advertisement in themselves.

DAVIS & FREEMAN
Jewelers. 47 Whitehall St.

The best food that comes in the grocer's basket—Faust Spaghetti—more nourishing than many times its cost in other foods. Our free book tells of many delightful ways to serve it. AT YOUR GROCER'S
In sealed packages 5c and 10c
MAULL BROS., St. Louis, Mo.

WHITE PLAGUE REDUCED 22 PER CENT IN GOTHAM

New York, September 27.—In the thirteen years since the city of Greater New York was formed, according to statistics compiled by the department of health, death from tuberculosis has been reduced 22 per cent. In 1898 the rate was 32.5 for each 10,000 of population. In 1911 it was 17.6.

Of the 100 patients treated in the city's free tuberculosis clinics last year more than one-third were Hebrew. Next in order came Italians and Austrians. The reports show an increased frequency of the disease among bankers, barbers, carpenters and cigarmakers.

NEGRO CONVICTS ARE RECAPTURED

Beat Guard and Escape, But Caught by Man They Tried to Kill.

Savannah, Ga., September 27.—Philip Horning, guard at convict camp No. 4, on the Waters road, several miles from the city, was set upon early this morning by George Wilson and John Middleton, two negro convicts, and beaten. His rifle was taken from him and the negroes escaped into the woods.

While they were engaged in filing off their shackles with a file which they had secured from some unknown source, E. W. Sipple, a well-known Savannahian, came upon them. Both Sipple and the negroes were surprised. The blacks thought Sipple was pursuing them and one of them, grabbing the rifle, threw it into his face and pulled the trigger. The rifle was loaded with buckshot, but, fortunately for Sipple, it snapped. Had it fired he would have been instantly killed.

Sipple recovered from his fright in time to cover both blacks with his revolver and brought them into the city captives. The negroes are two of the most desperate men among the convicts and one of them has escaped several times.

PHILIPPINE SERGEANTS HAVE GROWN TOO FAT

Washington, September 27.—Uncle Sam's staff sergeants in the Philippines have waxed fat and the army subscribes to the dictum, "nobody loves a fat man." So Inspector General Garlington in his annual report to the secretary of war recommends that the fat be eliminated.

Lapped in the lazy luxury of military life in the Oriental headquarters the sergeants have developed what is politely termed embonpoint, otherwise paunch. The inspector general recommends that the offending sergeants exercise and demands that a suitable walking test be prescribed for the island division.

THREE THOUSAND PERSONS WATCH DOUBLE HANGING

Gainesville, Fla., September 27.—Caine and Fortune Perry, two negroes convicted of killing two Gainesville officers, were hanged side by side on the same gallows here today in the presence of 3,000 persons. The little town of Archer, terrorized by letters threatening to burn the town unless the Perry negroes were released, was tranquil, but the officers have not relaxed their vigilance.

Minister Resigns.

Washington, September 27.—Francisco J. Peynado, minister from the Dominican republic, has resigned to take effect as soon as he is relieved. The minister disclaims that the present trouble in the republic has influenced his resignation, which he forwarded a month ago.

$11,500 in Gold Stolen.

Newark, N. J., September 27.—It became known today that $11,500 in gold was mysteriously stolen about noon on September 18 from the National Newark Banking company. The theft was apparently accomplished from the corridor by means of a long pole and hook.

ALABAMA FACES MILLION DEFICIT

Legislative Appropriations Are Blamed by State Treasurer for the Shortage.

Montgomery, September 27.—(Special.)—Figures compiled by State Treasurer John Purifoy show that the estimated deficit in the state treasury by December 31, 1912, will be $1,154,340.19. The present deficit in the treasury amounts to $392,842.87.

In the statement prepared by State Treasurer Purifoy, it is shown approximately that the amount of receipts from the beginning of the fiscal year, beginning October 1, 1912, to the close of the business year, December 31, 1912, will be $1,182,500. The amount of disbursements between October 1 and December 31 will be, according to Judge Purifoy's statement, $2,336,840.19.

According to Treasurer Purifoy, legislative appropriations are responsible for the great deficit in the treasury. The greatest drain on the treasury will be the appropriation to the public schools, which will receive $1,025,000, nearly as much in itself as will be the entire amount of the state's receipts during the three months from October 1 to December 31.

CRUISER AT FOOCHOW TO GUARD AMERICANS

Washington, September 27.—At the request of American Consul Fowler at Foochow to Admiral Nicholson, commanding the Asiatic fleet, the cruiser Cincinnati has arrived at that port to look after the interests of Americans.

The chief of police is in revolt against the Pekin government, and it is expected that a force of republican troops will be sent from Pekin to attack the town.

Marconi Much Better.

Spezia, Italy, September 27.—Such great improvement has taken place in the condition of William Marconi, the inventor of wireless telegraphy, that it is expected he will be sufficiently recovered from the injuries received in the automobile accident on Wednesday to leave the hospital within a week.

Hubby Do You Like UNCLE SAM BREAD?

Answer: Sure I do. It's got a fine taste, is easily digested—and saves wifey the worry of baking!

Your Grocer Sells It.

Schlesinger-Meyer Baking Co., Atlanta

The Labels Are Good for Premiums

Bell and Wing
By FREDERICK FANNING AYER
Absorbing, astounding, inspiring, baffling.—*London Academy.*
Power and originality.—*Cork Examiner.*
A great work.—*Boston Herald.*
Marks of genius constantly.—*Troy Record.*
A wealth of ideas.—*Boston Transcript.*
Genuine aspiration and power.—*Occult Review, England.*
Near the stars.—*Portland Oregonian.*
Astounding fertility.—*Brooklyn Times.*
A striking book of verse.—*Boston Post.*
G. P. PUTNAM'S SONS, Publishers, N. Y. Price $2.50

Stewart's Under Price Basement
BOYS' SHOES
Boys' Box Calf Blucher, the Best School Shoes for Boys, all sizes:
Sizes 10 to 13 . . $1.15
Sizes 13 to 2 . . $1.35
Sizes 2 to 5 . . $1.65
BOYS' SCOUT SHOES
Sizes 9 to 13½ . . $1.65
Sizes 1 to 5½ . . $1.95
CHILDREN'S BLACK KID BUTTON SHOES
Sizes 1 to 5 — 50c
Sizes 4 to 8 — 75c
Stewart
25 WHITEHALL ST.
GOOD SHOES FOR EVERYBODY
Fred S. Stewart Co.

Al Demaree is praised by McGraw for his work in his debut as a Giant. The New York manager lauded his young hurler to the skies.

TECH OPENS GRIDIRON SEASON TODAY NINETEEN INNING GAME AT PHILADELPHIA SOX ACCEPT DEFI HURLED BY CUBS

Edited by DICK JEMISON

Gilly, the Gopher (It All Depends on Who's Buying) By L. Gregg

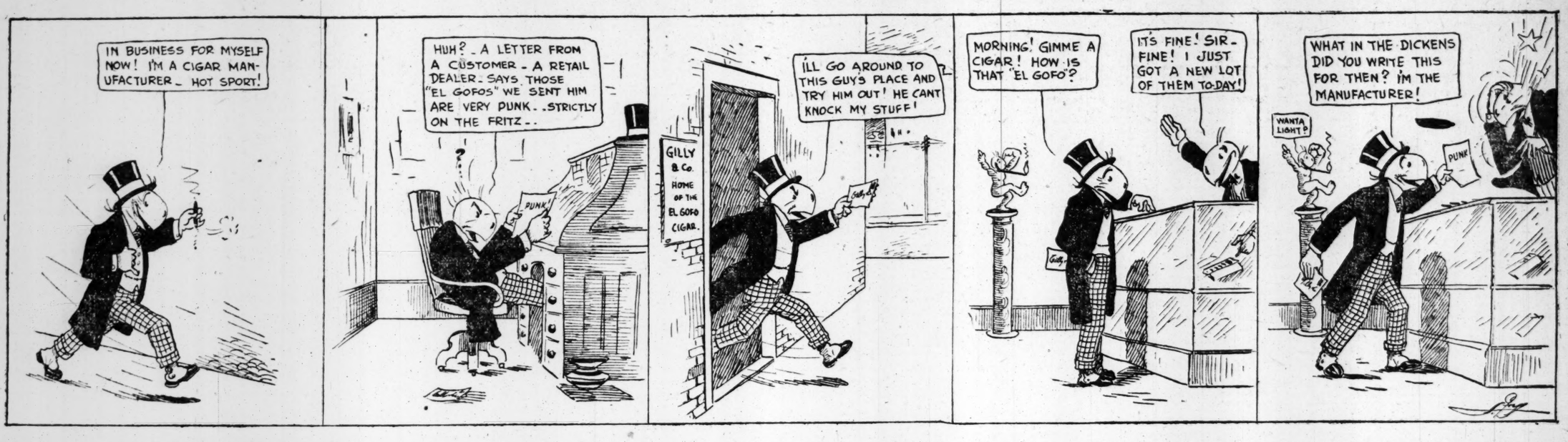

Tris Speaker to Cover Big Games For Constitution

Tristram Speaker, the sensational fly-chaser and batsman of the Boston Red Sox, will write the world's series for the readers of The Constitution's sporting page. Being an active participant in the series, all the inside points of the big battles which would escape the notice of the layman will be described minutely by Speaker. There are thousands of Atlanta fans who will be unable to witness the games in person and The Constitution is giving them the next best possible way. Through Speaker's eyes, the man who proved the sensation of the last post-season series between the Giants and the Red Sox, the readers of The Constitution will see the game as accurately as if they were witnessing every battle. And Speaker is not a stranger to any of you. He played with Little Rock in this league a few years ago and led the league with the willow on that occasion. Watch for these articles. They are sure to be a treat.

BILLIKENS ARE ON THE MARKET

Montgomery, Ala., September 27.—Montgomery's franchise in the Southern Baseball league is on the market. Negotiations between the baseball association and the Business Men's league were broken off Thursday afternoon, and Richard Tillis, owner of the franchise, announced that he would dispose of the privilege.

The business organization agreed to pay $2,500 a year toward supporting a team, but Tillis refused to sign a contract which carried conditions not satisfactory to the association. Tillis stated that Little Rock's offer of $20,000 was refused several months ago, and that another proposition would have to be made.

The purchase of franchises in the South Atlantic league by Montgomery and Pensacola is being considered. These cities would be the only places where baseball could be played on Sundays.

GEORGIA REGULARS ARE AN UNCERTAINTY

By Clark Howell, Jr.

Athens, Ga., September 27.—(Special.)—The University of Georgia's football team is fast rounding into shape and the abundance of good material makes it a veritable enigma to predict with any degree of certainty what men will be regulars this year. Coach Cunningham is giving every man on the field an equal opportunity, so there can be no possible chance of the cry "I didn't have a fair show" rising in the latter part of the season.

It is a stern, immutable law of Coach Cunningham's that no man, by virtue of his having played on the team before, shall be discriminated in favor of. Time only can tell who will compose the personnel of the varsity, as it will be a question of survival of the fittest.

Caddock, who starred for Peddie Institute at quarterback, has arrived in Athens and with his arrival the race for this position has waxed to a high degree of interest and uncertainty. The other contendants for quarter are Sancken, who starred for Georgia in several games last year; Norton, who captained Bingham last year and who is just recovering from a bad charlie horse sustained in the earlier part of the season, and Covington, who may be shifted from the line.

For backfield honors the fight is on with the same degree of uncertainty. McWhorter will be at his old position of right half. The other half will go to Wheatley, formerly of Stone Mountain; Crump, a scrub of last year, or A. Peacock. At full the contest is between Henderson, of Gordon; Morris, a reserve of last year; Charlie Thompson, who was captain of the Boys' high school last year, and Broyles, who scrubbed last season.

Regardless of which men are chosen from this number for the backfield honors it is safe to say that the Red and Black will present a formidable appearance behind the line.

"Matty" in Hero Role.

New York, September 27.—Christy Mathewson, whose abilities as a "rescue" pitcher have saved many games for the New York Nationals, performed efficiently in another form of rescue work tonight. The iGants' noted box man, out for an evening spin in his automobile, stopped his car on Washington Heights, elbowed his way through the throng and long before a summoned ambulance had arrived picked up two unconscious men who had been struck by another motor car, placed them, with a policeman, in his car and was off full speed for the nearest hospital. Both the victims of the accident, Frank O'Neil and William Popp, are in a serious condition.

Official Averages Show Joe Jackson Is Pressing Cobb For Batting Honors

By Dick Jemison.

Realizing that the press of the country is very much at outs on the season batting averages of Ty Cobb, Joe Jackson and Tris Speaker, The Constitution wired President Ban B. Johnson, of the American league, for his official figures.

The Constitution in its daily averages had Jackson ahead of Speaker, the other local papers having Speaker in second place.

The accuracy of The Constitution's figures were at once proven, the official figures tallying to a dot with those last night printed in The Constitution.

Here is President Johnson's answer to our telegram:

"Dick Jemison, Sporting Editor The Constitution: In compliance with your telegraphic request today, you will find below the official averages of Cobb, Speaker and Jackson, up to and including games played Thursday, September 26:

Players.	AB.	H.	P.C.
Cobb	538	220	.409
Jackson	548	212	.388
Speaker	561	215	.383

Speaker did not play on Friday. Jackson had a perfect day, getting three hits in three times up, while Cobb got two hits in four times up.

Here are the figures brought right up to date, including Friday's games:

Players.	AB.	H.	P.C.
Cobb	542	222	.410
Jackson	551	216	.391
Speaker	561	215	.383

NEW DRAFT RULE FROM CLASS AA.

New York, September 27.—A new method of drafting baseball players for class AA leagues will be recommended to the national commission at its next regular meeting by President C. H. Ebbetts, of the Brooklyn club. He declares that the present "grab bag" plan is unfair alike to the weak major league clubs, which need new material, and to the good minor league players, who fail to graduate into fast company. Ebbett's plan is as follows:

"Let the American league, for instance, take the odd numbers, 1, 3, 5, etc., for each club, while the National league clubs are numbered 2, 4, 6, etc., assign these numbers according to the order in which the teams finish.

"Give number 15 and number 16, the tail-end clubs, first chance at all players subject to draft. Thus each team will have an excellent chance to secure desirable talent, and will not be compelled to take players that are not really needed."

MUST REBUILD YALE ELEVEN

New Haven, Conn., September 27.—The task of building over the Yale eleven to remedy its numerous defects shown in the game with Wesleyan, is being undertaken by the coaches "from the ground up." The short forward passes, which proved unsuccessful, have been abandoned, and a program of entirely new formations and new styles of play is to be inaugurated. More time is to be devoted to the kicking end of the game, which appears to need attention.

For the present there will be no radical changes in the line-up. The coaches still are looking over the student body for new material, especially for the scrub contingent.

FIELD DAY GAMES AT FORT M'PHERSON

Enthusiasm and a good crowd marked the Field day exercises held at Fort McPherson yesterday morning. Privates Franz and Campbell won the 100 and the 220-yard dashes, respectively. The results of the five competitive events were as follows:

100-Yard Dash—Franz, first; Campbell, second. Stewart, third. Time, 11 4-5 seconds.

Dog Tent Pitching Contest—Company H, first; Company F, second; Company N, third. Time, 5 minutes and 10 seconds.

220-Yard Dash — Campbell, first; Bono, second; Reem, third. Time, 27 seconds.

Wall Scaling Contest—Company E team, first; Company K, second, and Company L, third. Time, 22 2-5 seconds.

Tug of War—Won by the Third battalion in seven minutes.

Shriners Celebrate.

Nashville, Tenn., September 27.—(Special.)—Today, the fortieth anniversary of the foundation of the first temple of the Mystic Shrine, temples from Evansville, Ind.; Madisonville, Ky.; Chattanooga, Tenn., and Memphis, Tenn., are in Nashville installing Al Menah temple, the new body of Shriners recently authorized by special dispensation. The first ceremonial session included a parade through the streets this morning with more than one hundred initiates in chains and a big barbecue at Glendale park this afternoon.

Bull Attacks Red Auto.

Elwood, Ind., September 27.—While driving an auto along the highway seven miles northeast of Elwood, Henry Cohrel and family were attacked by an enraged bull and their automobile was put out of commission. Boys had been teasing the animal by waving a red blanket at it. As the automobile approached, the bull broke through the fence and charged the red automobile. The bull was almost beheaded by the steel fan which supplies air to cool the engine. The jugular vein was cut and the bull bled to death. None of the occupants in the machine was injured, but the automobile was damaged.

MERCER MEETS GORDON TEAM

Mercer University, Macon, Ga., September 27.—(Special.)—Mercer opens the season Saturday with Gordon and expects to win by a good score. Gordon, however, as liable to open up a surprise or two and the Orange and Black warriors are not going to lose the game on account of over-confidence.

Gordon is always regarded as a strong team in prep circles and this year does not seem to be an exception. Gordon is very anxious to win this game, as Professor Holmes, the president, was a professor at Mercer last year.

The Mercer team is a little handicapped on account of Dr. Straud's illness. The team has been ably coached during Dr. Straud's sickness by "Bill" Joy, who was assistant coach year before last.

The probable line-up of Mercer is as follows:

Norman, captain, fullback; Irwin Wood, right half; Forwerth, Cochan, left half; Jameson, Louis, quarterback; McKnight, Stribling, left end; Kelly, left tackle; Aultman, left guard; Holman, Heinsohn, center; Hugueley, Edwards, right guard; Mills, right tackle; Forrester, Plymale, right end.

B. H. S. ELEVEN TO RIVERSIDE

By Hal Reynolds.

The eleven representing the Boys' High school left this morning for Gainesville to play the Riverside Military academy team.

Not much is known of the strength of the Riverside bunch, but it is thought to be much weaker than last year. The high school team is about as strong as the team of last year, and hopes to be able to retrieve some of the defeats administered to her in past years.

The following men will take the trip, though the definite line-up has not been decided upon: Captain Fox, Knox, Holtzendorf, Schane, Johnston, Gann, LeConte, Daly, Mayo, Rosser, Starr, Frazier, Jenkins and Reynolds.

COMMODORES PLAY BETHEL COLLEGE

Nashville, Tenn., September 27.—With four of their brightest stars of last season missing, the Vanderbilt university eleven play their first game here tomorrow with Bethel college. Vanderbilt's chief weakness seems to be the line, which was the strongest in the south last season.

Much time has been spent on the forward pass by the Commodores already, and looks now as if the team will depend largely on this play and the speed of the back field to retain its rank this season.

Burglar Band Caught.

Huntsville, Ala., September 27.—(Special.)—The police of Huntsville have arrested a band of six negro boys who have robbed several stores here during the last few nights and disposed of a considerable quantity of stolen goods. The prisoners, all of whom will be charged with burglary and grand larceny, are Percy Fearn, James Kinchlow, Willie Brandon, Walter White, Square Moore and Oscar Hill. Thefts have been committed at Murray's jewelry store, Rodgers' shoe store and Woodall & Mitchell's store.

Hunters Find "Wild Man."

Poughkeepsie, N. Y., September 27.—Ragged and covered with hair and barking like a fox, Arthur Britton, who has been missing for ten years, was found in the Pawling mountains near here.

Kills 3,750,000 Flies.

Redlands, Cal., September 27.—A. E. Chapman, the municipal fly catcher here, filed his first report today, showing that between September 1 and September 24 he killed approximately 3,750,000 flies.

A Cinch.

(From Judge's Library.)

Tommy's Mamma—Why aren't you a good boy like Willie Bjones?

Tommy—Huh! It's easy enough for him to be good. He's sick most of the time.

Manager Smith Off for Players And Big Series

Manager Billy Smith and President Frank E. Callaway left Atlanta yesterday afternoon for Washington, where they will have a conference today with Manager Clark Griffith, of the Washington Senators.

This trip will be a combined pleasure and business trip. The two moguls will attend the world's series and will look into the case of some prospective Crackers for the 1913 team.

Griffith and Smith will have a close affiliation next season. All the surplus Senators will be turned over to the Cracker chieftain for further seasoning and something is sure to be done along this line when the two moguls confer.

First and foremost the deal of Joe Agler will be considered and the first baseman will probably be shipped back to the Crackers.

Cincinnati and Boston have men that the Cracker chieftain is interested in and he will talk with the managers of those teams at the world's series games.

GREAT BATTLE AT PHILADELPHIA

Washington and Philadelphia Go Nineteen Innings, the Former Winning.

Philadelphia, September 27.—Washington and Philadelphia, in battling for second place, broke the major league record for this season when they played 19 innings here this afternoon, the former winning, 5 to 4.

Two games were to have been played, but the contest lasted a trifle more than four hours, and could not have proceeded further on account of the gathering darkness.

The visitors scored four runs in the first two innings on five hits, two battery and fielding errors and a fielder's choice. After that Plank held them to no runs and six hits for sixteen successive innings.

In the nineteenth Williams received a base on balls and Johnson beat out a bunt. Williams was forced at third on Moeller's grounder. Foster forced Moeller at second, Barry to Collins. In trying for a double play, Collins threw wild and Johnson scored the winning run.

Groom pitched the first nine innings for Washington. Twice with the bases filled scoring was prevented by double plays, and in the seventn, with the bases filled and one out, the home team scored on an out. Four hits and an error in the ninth enabled Philadelphia to tie the score.

Johnson, who took Groom's place in the tenth inning, was hit harder than Plank, but brilliant fielding, especially by Foster and McBride, prevented any scoring.

Plank, a veteran of twelve seasons, out-twirled both of his younger opponents, the majority of Washington's runs being due to misplays.

Score:			R.	H.	E.
Wash.	130 000	000 000 000 000 1	5	12	2
Phila.	000 000	103 000 000 000 0	4	24	4

Batteries—Groom, Johnson and Williams; Plank and Egan and Lapp. Time, 4:02. Umpires, Evans and Egan.

White Sox Win Two.

St. Louis, September 27.—Hard and timely hitting gave Chicago two games from St. Louis today, the first 9 to 5, and the second, which was stopped at the end of the seventh inning, because of darkness, 8 to 2.

Score—First Game:			R.	H.	E.
Chicago		300 000 510	9	11	0
St. Louis		200 000 210	5	12	4

Batteries—Lange, Benz, Walsh and Easterly and Schalk; Allison, Napier, Powell and Crossen. Time, 1:55. Umpires, Connolly and O'Brien.

Score—Second Game:			R.	H.	E.
Chicago		031 301 0	8	13	1
St. Louis		100 001 0	2	6	1

Batteries—Cicotte and Schalk; Mitchell, Adams and Alexander. Time, 1:35. Umpires, Connolly and O'Brien.

Naps 16, Tigers 5.

Cleveland, Ohio, September 27.—Cleveland again outclassed Detroit today and won, 16 to 5. Wheatley was wild and ineffective, allowing 21 hits. Jackson with three hits and Lajole with four each had a perfect batting average for the day. Hendryx rolled one under the fence at the end of the left field grandstand for a home run, scoring two ahead of him.

Score:			R.	H.	E.
Cleveland		023 503 02x	16	21	2
Detroit		102 020 000	5	11	2

Batteries—Mitchell and O'Neal; Wheatley and Onslow. Time, 2:05. Umpires, O'Loughlin and McGreevey.

WHERE THEY PLAY TODAY

National League.

Philadelphia in Brooklyn.
Boston in New York.
St. Louis in Pittsburg.
Cincinnati in Chicago.

American League.

Chicago in St. Louis.
Detroit in Cleveland.
Boston in Washington.
New York in Philadelphia.

Brooks v. Gibbs.

New Orleans, September 27.—Matt Brock, of Cleveland, arrived here last night for his fight next Monday night with Willie Gibbs, of Philadelphia. Gibbs has been training here for several days.

JACKETS OPEN THE SEASON; ELEVENTH CAVALRY ELEVEN OPPONENTS AT FLATS TODAY

By R. L. Hughes.

Georgia Tech will officially open its 1912 football season at the Flats this afternoon, when they line up against the Eleventh cavalry team from Chattanooga. The game will start promptly at 3:30 o'clock.

The admission fee to all parts of the field will be fifty cents. The car line that is nearest to the park is the Luckie street line. The West Peachtree car line is next nearest.

Innis Brown, the former Vanderbilt football star, and Charlie Wahoo, the former Carlisle star, will probably handle the game in an officiating way.

Jackets in Shape.

The Jackets will enter the game in fine shape. They will present a much stronger line-up than they first expected they would be able to put on the field. It will be several pounds heavier, too, but the way it will line up in the opening game is not by any means the final varsity line-up for the bigger games later on.

Center Loeb may not be able to get into the game owing to an injured foot and Hutton will snap the ball in his place. Tackle Elmer has not yet finally matriculated and he too will not be eligible for the first fray.

Coach Helsman has shifted his line about a trifle as the result of these two absentees, getting the best possible combination from the men available.

Welchel and Stegall will act as the substitutes in the line positions, and Harris and Goebel in the backfield.

Soldiers Heavier.

The Cavalry eleven arrived in Atlanta Friday night. They brought several substitutes with them, too. They have two full sets of linemen and a couple of substitute backfield men. All of them may get into the battle.

The Eleventh cavalry boys will be heavier by several pounds than the Jackets and just as fast. Also, they have been working faithfully this fall and are said to be in grand physical shape, too, something that they lacked in past seasons.

Practically every member of the team has had some kind of football experience on some team. Those who have seen them in action say that, given good condition, they would make it very interesting for every college team in the south.

The Forward Pass.

Both teams are sure to experiment quite a bit with the new rules. The forward pass is sure to come in for a fine try-out. At this game the soldier boys are said to be very adept, their fast little quarter, Dezendorf, being very expert at throwing the pigskin.

Tech will do her best to win the game. Whether she does or not makes no special difference in so far as her relative standing among the southern college teams is concerned, but she will want the victory as a means of inspiring confidence in the men. But every man realizes that it is going to be a mighty hard fight.

Just how the two teams will line up or just what changes will be made at the end of each playing period cannot be forecast, but the eleven men who will start at the various positions are about as follows:

TECH.	Positions.	CAVALRY.
Goree	Left End	Davidson
Leubrman, Capt.	Left Tackle	Prince
Montague	Left Guard	Brown
Huton	Center	Myers
Means	Right Guard	White
Colley	Right Tackle	Ryan
Glover	Right End	Petrie
McDonald	Quarterback	Dezendorf
Cook	Left Halfback	Specht, Capt.
Fielder	Right Halfback	Duval
Thomason	Fullback	O'Reilly

NATIONAL LEAGUE

Reds Win and Tie.

Chicago, September 27.—Cincinnati today defeated Chicago 10 to 3 in the first game of a double-header and played a 4 to 4 tie in the second, darkness putting an end to the contest after ten innings had been played. The visitors bunched hits in the first game and won easily behind Packard, a recruit pitcher.

Score—First game:			R.	H.	E.
Chicago		000 020 100	3	8	1
Cincinnati		300 302 200	10	14	1

Batteries: Toney, Cottrell, Archer and Heckinger; Packard and Severoid. Time, 1:50.

Score—Second game:			R.	H.	E.
Chicago		010 011 010 0	4	12	0
Cincinnati		100 300 000 0	4	9	0

Batteries: Reulbach, Smith and Archer; Suggs and Severoid. Time, 2:08. Umpires, Rigler and Finneran.

Dodgers 3, Phillies 1.

Brooklyn, September 27.—Brooklyn defeated Philadelphia today in a close contest by 3 to 1. Stack pitched a fine game, holding Philadelphia to five hits and striking out seven.

Score:			R.	H.	E.
Philadelphia		100 000 000	1	5	1
Brooklyn		001 000 11x	3	7	0

Batteries: Mayer, Rixey, Moran and Killifer; Stack and Miller. Time, 1:37. Umpires, Klem and Orth.

Pirates 4, Cards 0.

St. Louis, September 27.—In a game full of brilliant fielding features Pittsburg today shut-out St. Louis, 4 to 0. Not a single St. Louis player reached third.

Score:			R.	H.	E.
Pittsburg		010 000 12x	4	8	1
St. Louis		000 000 000	0	3	1

Batteries: Cooper and Gibson; Perritt, Woodburn and Wingo. Time, 1:27. Umpires, Owens and Brennan.

Giants 7, Doves 6.

New York, September 27.—New York defeated Boston today, 7 to 6, the winning run coming in the ninth on an error by Gowdy. Kirby, one of the locals' recruit pitchers, started off badly in the first inning, when the visitors scored five runs. Houser's home run being good for three of them. After that he settled down and yielded only five more hits.

Score:			R.	H.	E.
Boston		500 001 000	6	9	3
New York		012 102 001	7	12	1

Batteries: Dickson and Gowdy; Kirby, Meyers and Hartley. Time, 1:48. Umpires, Eason and Johnstone.

STANDING OF THE CLUBS

National League.

CLUBS	Won.	Lost.	P. C.
New York	100	44	.695
Chicago	89	55	.618
Pittsburg	89	56	.614
Cincinnati	73	74	.497
Philadelphia	69	75	.479
St. Louis	59	88	.401
Brooklyn	55	90	.379
Boston	47	99	.322

American League.

CLUBS.	Won.	Lost.	P. C.
Boston	101	45	.692
Washington	88	58	.603
Philadelphia	85	60	.586
Chicago	73	74	.497
Cleveland	71	76	.483
Detroit	68	79	.462
St. Louis	50	97	.340
New York	49	96	.338

Shipping casualties of all nationalities last year totaled 108 vessels, with a tonnage of 114,231.

QUESTIONS ANSWERED

Under this head the sporting editor will endeavor to answer all questions pertaining to all branches of sports.

Dick Jemison, Sporting Editor The Constitution: 1. Where did McElveen go from Brooklyn? 2. Which is the better catcher, Carrigan or Stanage? 3. Who is the best first baseman in the National league? 4. How many games did they play in the world's series last year and how many will they play this year?

1. To Nashville. 2. Stanage. 3. Daubert. 4. They played six last year. Seven games are on the schedule every year. The teams play until some team has won four games. If a team would win the first four games, the series would then end.

YESTERDAY'S RESULTS.

National League.

New York 7, Boston 6.
Brooklyn 3, Philadelphia 1.
Pittsburg 4, St. Louis 0.
Cincinnati 10, Chicago 3.
Cincinnati 4, Chicago 4.

American League.

Washington 5, Philadelphia 4.
Cleveland 16, Detroit 5.
Chicago 9, St. Louis 5.
Chicago 8, St. Louis 2.
Others not scheduled.

DRINK
Ulaca
TRADE MARK
Try Ulaca Ice Cream.

MONEY TO LOAN
Jewelers and Brokers
W. M. LEWIS & CO.
301 Peters Building
Strictly Private

A TRUE Specialist
Cures to Stay Cured

and possesses the experience of years—the right kind of experience—doing the same thing the right way hundreds and perhaps thousands of times with unfailing, permanent results. Don't you think it's high time to get the right treatment? I GIVE GOD, the celebrated German preparation for blood poison, and guarantee results. Come to me. I will cure you or make no charge and I will make my charges within your reach. I cure Varicocele, Hydrocele, Kidney, Bladder and Prostatic troubles, Piles, Rupture, Stricture, Rheumatism, Nervous Debility and all acute and chronic discharges of men and women. If you can't call, write. Free consultation and examination. Hours, 8 a. m. to 7 p. m. Sundays, 9 to 1.

Dr. J. D. HUGHES, Specialist
Opposite Third Nat'l Bank.
16½ North Broad St., Atlanta, Ga.

CRACKER MOGULS CONFER WITH GRIF

Manager Billy Smith and President Calloway, of the local team, will today have a conference with Manager Clark Griffith, of the Washington team, in Washington.

Griffith and his team return home today and open up a series with Boston.

There are several promising youngsters on both the Boston and Washington teams that Billy has a line on and by tonight they may be Crackers.

The deal for Joe Agler is the first one that will probably be closed.

M'GRAW PRAISES DEMAREE'S WORK

New York, September 27.—Manager McGraw, of the New York Giants, today began grooming his men for the world series with the Boston Americans. With the pennant race won, the recruits will be given the brunt of the work for the remaining week's play, while the veterans rest in relays, playing just enough to keep in good condition.

It is seldom that McGraw discusses the initial work of his young players, but he said today the debut of Al Demaree, the Southern league star, in the box against Boston yesterday was the finest work he had seen done by a newcomer in twenty years of baseball.

It was Demaree's first appearance for the Giants, and, although the game was crucial to the extent that winning it meant clinching the pennant, the youngster had almost perfect control. He struck out nine men, allowed seven hits, two of which were scratches, gave only one base on balls, and scored a shut-out.

If Demaree reported to the Giants on September 4, a week too late to be eligible for the world's championship series. Tesreau is being groomed particularly for "spitball" pitching against the Red Sox, and Mathewson and Marquard probably will each have a chance to start one of the big games.

CUBS HURL DEFI; SOX ACCEPT IT

Chicago, September 27.—President Comiskey, of the Chicago American League club, tonight accepted the challenge of President Murphy, of the Chicago Nationals, for a series of games to decide the baseball championship of Chicago. Details will be arranged tomorrow.

In Aden, Arabia, the average worker makes from 12 to 16 cents a day, and on this he supports himself and his family.

SAFE AT FIRST

Rose Dry Gin is safe, first, last and always—a cooling summer stimulant in rickey, fizz, cocktail or mint smash—has the real dry British taste — ideal when entertaining.

With four bottle order (bottles contain one-fifth gallon each) for $3.00 you get FREE, recipes for five gin drinks to make at home; six limes for rickeys, liberal bottle Rose Vermouth for cocktails, and all express charges prepaid.

Single bottles 75c, express collect. Order from nearest point, Chattanooga, Tenn., or Jacksonville, Fla.

R. M. ROSE CO., Distillers

The TRY-BUT-ONCE ADVERTISERS DO FAIL, FREQUENTLY, TO GET THE WANTED RESULT. The KEEP-AT-IT PEOPLE NEVER DO

WANTS

All classifications 1 cent a word for each insertion. Seven average words make one line.

No ad taken for less than 15 words.

IF YOUR NAME APPEARS IN EITHER PHONE BOOK CALL US OVER

PHONE 5000

AND HAVE YOUR AD CHARGED BILL WILL BE SENT YOU NEXT DAY

SPECIAL NOTICE.

No advertisement will be discontinued on phone orders. Kindly notify this office in writing when you wish to stop your advertisement.

This phone is used for Want Ads, and you are guaranteed prompt, polite and efficient service.

WANTED

WANTED—MALE HELP.

Ads. under this classification 1 cent a word. No ad. taken for less than 15 words.

WANTED—Boys to wait on tables. Apply 103 Peachtree, Nunnally's. su

WANTED—Man to cut two cords of wood. J. H. Reynolds. Ivy 1540. 1520 Candler bldg.

WANTED—A good, reliable colored male cook. Apply Piedmont Sanitarium, 267 Capitol Ave.

GARDENER AND FLORIST—Experienced man only need apply. Address Richard W. Massey, Bidmingham, Ala. x

TWO WHITE WAITERS, COOK'S HELPERS, ASSISTANT STEWARD AT ONCE. ACME BUSINESS AGENCY.

SALESMAN, experienced filing devices, loose-leaf systems and office supplies. Acme Business Agency, 1018 Century building.

STOP AT HILBURN HOTEL, heart of city, 10½ Walton street, if you want a clean, quiet room. Transient, 50c. Open all night.

AUTOMOBILE COLLEGE, 23 E. Cain street, regular 4 weeks' course, $25; position secured. Catalogue free. Open evenings. x

WANTED—Experienced office man and correspondent; state age, where previously employed and salary expected. Box 158-M, care Constitution.

WANTED—High-grade male stenographer; salary $100; also bright boy about 15 years old; salary $26 per month. Apply Bellamy Business Agency, 1330 Candler bldg.

WANTED—At once, mattress finishers. If you can come, write us; best of wages; steady work; no labor troubles of any sort. Oates Mattress Company, Little Rock, Ark.

YOUNG man with some experience in drafting; must have good education and reference as to character. Fine opportunity for right man. Apply at once to the Kennesaw Marble Co., Marietta, Ga.

WANTED—Smart, quick, colored porter; must be a worker and come well recommended; good pay if worth it. Address, giving full particulars and references, Store Porter, care Constitution. su

WANTED—An experienced automobile mechanician; must be sober; steady work assured; state experience and pay wanted; references required. Wire or write to W. J. Comar, 67-69 State St., Charleston, S. C.

WANTED—Male steno-bookkeeper, light work, country town; salary limited but chance for promotion; also bookkeeper for country bank; character and habits must be A-1. Address Country Banker, care Constitution. x

ANY competent person desiring to better his present position can learn something of advantage about different ways of getting positions by sending an address to E. H. Bazemore & Co., 1216 Fountain Ave., Birmingham, Ala.

BOYS WANTED to carry routes on The Atlanta Constitution; $1.50 to $5.00 or more per week can be made, according to size of route, location and size of carrier. Apply at once in person to City Circulation Department, Constitution Office.

OPTICIAN WANTED

BY reliable optical house; must be expert refractionist and also good adjuster and salesman. Young single man preferred. Only those need apply who can furnish satisfactory references as to character and ability; a good proposition for the right man. Address Optician, care Constitution.

YES—If you have two hands, Prof. G. O. Branning will teach you the barber trade (it's easy). We teach in one-half the time of other colleges. Complete course and position in our shops only $20. Why pay more? Thousands of our graduates running shops or making good wages. Atlanta Barber College, 10 East Mitchell street.

DO YOU KNOW the name of a friend or neighbor who is in the market for real estate, such as a home or investment? If so, write us; we pay for such information out of our advertising allowance. Think a moment! Your next-door neighbor may be in the market now. Boone & Green, 403 Walton bldg. Bell phone Ivy 1186. x

WANTED—Man and wife, the woman to do cooking and general housework, the man to care for the garden and yard, and do work generally about the place. This offers a good home as well as profitable employment to a worthy white couple. Applicants will please state their age and give references. Call or address Chester Forrest, 314 Rhodes Bldg., Atlanta, Ga. x

WANTED.
Carpenters, Hoisting Engineers and Quarry Foremen.
Two years work on Lock No. 17, on the Warrior river.
Carpenters, 35 cents per hour.
Quarry Foremen 50 cts. per hour.
Experienced Hoisting Engineers for derrick engines, 40c per hour.
Communicate with
HARDAWAY CONTRACTING COMPANY,
SEARLES, ALA.

WANTED—FEMALE HELP.

Ads. under this classification 1 cent a word. No ad. taken for less than 15 words.

WANTED—One office girl. Apply 24½ Whitehall. J. S. Floid Co.

WANTED—Cook; good wages to steady, reliable woman. Apply 91 E. Ninth st.

THREE reliable colored cooks, good maid; two colored laundry helpers. 1018 Century Bldg.

WANTED—Young lady for ladies' tailoring establishment. Apply 34½ Whitehall street.

WANTED—Experienced combination stenographer and bookkeeper; no other need apply. Apply 10 to 20 Nelson street.

"STENOGRAPHERS!"
"WE WILL SUPPLY YOU."
REMINGTON TYPEWRITER CO., 56 N. BROAD.

GOVERNMENT positions open to women; $80 month; Atlanta examinations soon. Write immediately for specimen questions. Franklin Institute, Dept. 471-S, Rochester, N. Y.

WANTED—Two first-class suit salesladies; must have suit department experience; no others need apply. Grossman's.

WANTED—Thoroughly experienced lady to take charge of ladies' ready-to-wear department in town of 3,000; give full particulars and reference in first letter. R. M. C., care The Constitution.

WANTED—MONEY.

WANTED—A young man wants to borrow $200 for two years to complete his education, good security. Box 124, care Constitution. x

WANTED—AGENTS.

Ads. under this classification 1 cent a word. No ad. taken for less than 15 words.

LADIES, house-to-house canvassers for good proposition; salary and commission paid to those with some experience. Call 302 Temple Court bldg.

WANTED—News agents to run on passenger trains; Terminal station; give age when writing. Union News Company, 56 W. Hunter St.

A FEW good men to line up with me in a paying proposition. Call at 301 Empire Life building, 10 a. m. Saturday, or address P. O. Box 308.

BE your own boss; own your own business. We will show you how to be independent. Write today. Tidewater Merchandising Company, Box 995, Norfolk, Va.

WANTED—Reliable agents for something new in railroad excursion work. Free trips and good commission. Experience not necessary, but must be able to furnish first-class reference. Address P. O. Box 1624, Atlanta, Ga. x

ROOSEVELT, WILSON AND TAFT—We want agents to sell our new campaign book; 350 pages, 100 pictures and portraits of the candidates and leaders. Lives of the presidents; history of their administration; the platforms and principles of the progressive, democratic and republican parties are fully and fairly explained. An impartial and superior book. Price only $1. Complete book mailed to any address on receipt of the price. Outfit and our large catalogue, representing 350 books, sent free on receipt of 10 cents for postage. Phillips-Boyd Publishing Company, Atlanta, Ga. x

WANTED—First-class men to sell life insurance in Georgia; liberal commission, bonus to good producers. Company 45 years old, premiums 25 per cent less than most of the other companies. Will accept good notes. Write or apply 712 Candler Building, Atlanta, Ga.

WANTED—BOARDERS.

Ads. under this classification 1 cent a word. No ad. taken for less than 15 words.

ONE comfortable room with table board, furnace-heated house, Mrs. M. B. Nuchols, 514 Peachtree.

ROOM and board, gentlemen only, $3 to $5 per week. East side of state capitol. 26 Capitol ave. x

61 FORREST AVE.—Nicely furnished rooms with splendid table board. Also table boarders wanted. Ivy 6501. x

FURNISHED room and good board to young man for $25 per month at 444 Spring st. Bell phone Ivy 3534-J.

LARGE room with dressing room, adjoining bath, suitable for couple or two gentlemen. 766 Peachtree street. Ivy 2774-J. x

WANTED—Boarders for a nice large room with bath; also a room for young men. 647 Peachtree. Phone 6034, Ivy. x

LARGE, nicely furnished rooms with hot and cold water, excellent table board. No. 4 West Peachtree. Phone Ivy 6790-J. x

JUST OPENED the most attractive home on the north side, elegant rooms, with best home cooking. 33 West Harris street, corner Spring.

WILL rent nicely furnished rooms with meals to trained nurses with references; private home, beautiful residence section. Phone Main 1467.

362 PEACHTREE, large, beautiful room for couple or gentlemen, steam heat and electric lights; first-class table board; garage for rent.

SELECT boarding at 16 East Baker; cleanliness our motto. One of the best tables; moderate prices. Rooms with bath if desired. Ivy 2666-J.

CAN accommodate couple or young men in well-furnished front room in first-class boarding house; all conveniences, walking distance. Main 3758-J. x

OPPOSITE THE CAPITOL

NICELY furnished rooms and excellent table board. 121 Capitol square. Main 4889-L. x

WEST END—One room for couple or two young men. Table board for limited number. Reasonable rates. Apply Sunday or Monday. No. 156 Gordon st. su

PEACHTREE INN.

RATES $1.50 to $2.50 per day; $7 to $12.50 weekly; American plan. European 50c to $1.50 per day; $3 to $7 per week. References.

FOR SALE—REAL ESTATE.

Ads. under this classification 1 cent a word. No ad. taken for less than 15 words.

ASK Mr. Babbage to sell it. 1123 Candler. Ivy 1561. x

IF IT is real estate you want to buy or sell, it will pay you to see me. A. Graves, 24 East Hunter street.

FOR QUICK SALE, list your property with Everett & Everett, 224 Brown-Randolph Bldg. Marietta and Forsyth.

FOR SALE—By owner, for $2,350, close-in, south side, 7-room cottage, $350 cash, balance easy. D. S. J., P. O. Box 1558.

NEW 6-room bungalow and bath, on East Lake drive; $1,350; $250 cash, $25 per month. Dr. J. H. Phillips, Owner. Phone Decatur 224. x

J. B. JACKSON.

REAL estate and fire insurance. 213 and 214 Peters bldg. Phone Main 929.

FOR SALE—Modern 9-room house on large east front, elevated lot, in Decatur. Fletcher Pearson, 422 Atlanta National Bank building. Phone Main 3145.

A DANDY north side, 6-room bungalow, in a fine residency section, for $4,250; easy terms. Fischer & Cook, 519 Fourth National Bank Bldg. Bell phone Main 4613.

60 ACRES half mile front on Roswell road, at a bargain, by owner. P. O. Box 231.

JUST off Ponce de Leon avenue we have a swell 8-room, two-story, modern house on level lot, 50x150, for $5,500; easy terms. Fischer & Cook, Bell phone Main 3800.

FOR SALE—At Mt. Airy, Ga., 6-room, modern bungalow, for winter and summer occupancy; piazza all around, electric lights, fine water; lot 150x300 feet, 70 shade trees; price $2,500. Address P. M., Mt. Airy, Ga. x

DECATUR—Handsome new 6-room bungalow on College avenue. Built-in buffet, book cases, etc., large cellar, all conveniences, cheried street. A bargain; $3,900; terms. $600 cash, $30 month. W. H. S. Hamilton, Owner, Decatur, Ga. Phone Decatur 413.

ROAD HOUSE for sale five miles out of Jacksonville, on best auto road of the city. Established 18 years and pays 100 per cent; doing over $35,000 per year. Will stand thorough investigation. For full particulars address P. O. Box 705, Jacksonville, Fla.

JUST OFF WIENCA ON IVY ROAD, 11 6-10 ACRES; LIES WELL; PLENTY OF SHADE AND RUNNING WATER IN REAR. YOU KNOW THE SECTION AND AT OUR PRICE YOUR MONEY WILL DOUBLE IN TWELVE MONTHS. SEE OWNERS, NO. 19 EAST ALABAMA ST.

20½-ACRE FARM, fronts Brown Mill road, near Forest Park, on Central of Georgia railroad, only 8½ miles from Atlanta postoffice; fine branch pure water; two large springs; 6 acres in heavy woods; balance open; nice pasture; good 3-room house and barn. Price, $3,500; good terms. H. C. Blake, Atlanta National Bank building.

KENTUCKY AVE., vacant lot, near Highland avenue, $600; terms.

6-ROOM COTTAGE, Orleans street, $2,250; $400 cash, balance $20.60 per month.

7-ROOM HOUSE, Josephine street, $3,000; $1,000 cash, balance on terms.

81 ACRES beautiful farm land 8 miles out, three houses; $8,100 takes it; terms given.

CENTRAL AVE. lot at $400 per foot.

A. GRAVES, REAL ESTATE. x

THE HOUSE you build, buy or rent will not be a modern home unless it is wired for electricity.

WANTED—MISCELLANEOUS.

Ads. under this classification 1 cent a word. No ad. taken for less than 15 words.

I. BOCK, 32 Bell street, will buy men's old shoes and clothing. Please drop in a card. x

DROP a card; we'll bring cash for old shoes and clothing. The Vestire, 166 Decatur street.

I. BOCK, 32 Bell street, will buy men's old shoes and clothing. Please drop in a card.

WE PAY highest cash prices for household goods, pianos and office furniture. Cash advanced on consignment. A. Springer, 25 South Pryor street. Bell phone 1826.

WE PAY highest cash prices for household goods, pianos and office furniture; cash advanced on consignments. Central Auction Company, 12 East Mitchell St. Bell phone, Main 2424.

WANTED—Furniture, household goods, office fixtures and stocks of any kind. Will buy, sell or accept on consignment; settlement day of sale. Pembroke Sales Co. Phones Main 187, 1434; Atlanta 2285. 143 S. Pryor st.

DO YOU KNOW the name of a friend or neighbor who is in the market for real estate, such as a home or investment? If so, write us; we pay for such information out of our advertising allowance. Think a moment! Your next-door neighbor may be in the market now. Boone & Green, 403 Walton bldg. Bell phone Ivy 1186. x

WANTED—REAL ESTATE.

LIST your property for sale with J. R. Nutting & Co., Empire Life bldg. x

LIST YOUR TIMBER and farm lands with us. We have customers from all parts of the country making inquiries. Weathers Realty Co., Atlanta, Ga. Phone I. 4508. 130½ Peachtree street.

THE HOUSE you build, buy or rent will not be a modern home unless it is wired for electricity.

WANTED—SITUATION—FEMALE.

Ads. under this classification 1 cent a word. No ad. taken for less than 15 words.

YOUNG LADY stenographer desires to change position. Three years' experience. Address D., care Constitution.

YOUNG GIRL with experience wants position as stenographer. Call Atlanta phone 4301. Box 159-M, care Constitution. su

LADY stenographer, several years' experience, desires position immediately; wholesale business preferred. Box 153, care Constitution.

LADY stenographer-bookkeeper; had some experience; willing to begin on moderate salary. Address Mate, 73 Anderson. Atlanta phone 757.

LADY stenographer, eight years' experience, splendid references, desires position in Atlanta about October 1. Satisfaction guaranteed and good salary expected. Address "Stenographer," care Y. W. C. A., Chattanooga, Tenn.

WANTED—BOARD.

WANTED—Four unfurnished rooms with private bath; would take half a house with people without children. Prefer West End or north side. Can give best of references. Call Main 3355 between 8 and 10 o'clock. x

BY a young, congenial couple, well known in Atlanta, room with private bath in private home vicinity West Peachtree, north of North avenue; can bring reliable and competent cook; also man servant if desired. Address Home, No. 47, care Constitution.

FOR SALE—MISCELLANEOUS.

TYPEWRITER for sale. Only used short time; good as new. Phone West 442.

KENT ON SIGNS signifies best quality Kent Sign Co., 130½ Peachtree St.

CASH REGISTER, used but short time; in perfect order; bargain for cash. P. O. Box 231.

NATIONAL CASH REGISTER for sale cheap for cash; good as new. M., Box 161, care Constitution. x

I WILL sacrifice my rooming house of eleven rooms, all filled, $200 cash. Cash, care Constitution. su

FOR SALE—Second-hand safe; weighs about 3,000 pounds; good condition. Box 114, Constitution. x

SAFES, FILES, CABINETS; NEW AND SECOND-HAND. GOOKIN BANK & OFFICE EQUIPMENT COMPANY. x

FOR SALE—Anything you want at the Pawnbrokers' Auction House. Phone Atlanta 2285. Bell Main 1434. 51 Decatur st.

ONE double-head steam table, 7-column flat shaving machine, one small boiler; a bargain. Constitution Publishing Company.

LEASE for sale on very attractive storeroom, located in the heart of the retail district; most prominent in town. Alfred. Constitution.

LAW STUDENTS.

STUDENTS' textbooks bought, sold and exchanged. The Harrison Company, Atlanta. x

SECOND-HAND SAFES, all sizes; home safes, $15 up; Hall's bank and burglar-proof safes, vault doors. C. J. Daniel, 416 4th Nat. Bk. Bldg.

FIVE pieces genuine Limbert living room furniture, solid mahogany dining table, buffet and six chairs, new one year ago. Phone Ivy 3755-J.

ANY ONE looking for a bargain will find my Steinway Upright a sacrifice at $100; piano now in storage. Address Steinway Piano, P. O. Box 506, Atlanta.

ATLANTA SAFE CO.

REMODELING, repainting and repairing. New and second-hand safes. 54 Houston street.

American Cash Register "It registers everything" Latest improvements. Old registers exchanged. All sizes; easy terms. Atlanta Cash Register Co., 34 East Alabama street.

Furniture at Cut Prices.

WE have entirely too much stock, and for one week's selling we have cut the price from 25 to 50 per cent on every piece of furniture, every roll of matting, every rug and mattress in our immense stock. Pay cash this week and save half what you usually pay.
CAMERON FURNITURE CO.,
39 W. Mitchell St

CAMPBELL BROS.

SPECIAL THIS WEEK—Prime Rib Roasts and Lamb Chops, 15c lb.; Pot Roasts, 10c lb. 89 Decatur street. x

National Cash Registers.

$35, $50, $60, $75, $100 and up; terms easy, liberal exchange allowance. Both phones. THE NATIONAL CASH REGISTER CO., 60 North Broad Street.

YOUR FURNACE

NEEDS our attention now. Repairs, cleaning out, cementing, tight, or remodeling. Bell phone Main 4335.

EICHBERG HEATING CO.

C. W. JONES & CO.,
Crushed Rock, Rubble Stone and Sand. Ivy 3786.

FOR SALE—AUTOMOBILES.

"MACHINE SHOP."
Gear cutting and die-making.
Nos. 64-66-68 S. Forsyth St.
Phones 2945 Standard; 591 Main.

VULCANIZING TIRES AND TUBES.
SOUTHERN RUBBER COMPANY.
64-66-68 South Forsyth St.,
ATLANTA, GA.

WANTED—Reliable chauffeur to drive Chalmers car. Please don't apply unless you can drive a car. Atlanta Auto and Repair Company, 289 Edgewood Ave.

Columbia Automobile Exchange.

287 EDGEWOOD AVENUE.

Write for complete list of new cars on hand. Over 40 to select from. All kinds and makes. Price from $100 to $1,000.

ABOUT AUTO REPAIRING.

WE CAN REPAIR any machine; do it right, and do it quick. Travis & Almond, 26 James street, third floor. Ivy 4802.

PACKARD TRUCK—Will sell at less than cost one new Packard 3-ton truck. Reason for selling, bridges on route for which it was bought not considered strong enough. J. W. Shinholser, Macon, Ga.

HAVE a Model T Ford automobile, in perfect condition, just overhauled by the best Ford mechanic in Atlanta, that I will exchange for Atlanta real estate and give or take difference. This car is cheap at $500. This is your chance. Address Ford, Box 141, care Constitution.

ALUMINUM and cast iron welding and brazing. Riddell Bros., Atlanta, 16-18 East Mitchell St.

Capital City Auto Exchange,
102 EDGEWOOD AVE., ATLANTA, GA.

HAS a full line of newly overhauled automobiles for sale as good as new. Prices from $200 to $850. Twenty-five automobiles to select from. Write us, and come and see what we have.

FOR SALE—Five-passenger White Gas car, overhauled and new parts added; originally cost $2,200; will sacrifice at $500. One 5-passenger Hudson, 1912 model; in perfect condition, paint not scratched, looks like new, fully equipped. If taken at once can be bought for $1,000. Want to exchange real estate for car. 31 Inman Bldg. Phone Main 2093.

Autogenous Welding.

AUTOMOBILES and machinery parts welded. Expert work and guaranteed.

AUTOGENOUS WELDING COMPANY,
180-182 Courtland St., Atlanta.
PHONE IVY 571.

AUTOMOBILES REPAINTED.

Tops recovered and repaired. Wheels, axles and springs repaired. High-grade work at reasonable prices.

JOHN M. SMITH,
120-122-124 AUBURN AVE.

PHONE IVY 3411

For the garage on Porter place, the first cross street between the two Peachtrees; the finest place in town for auto storage and repairs. Phone Ivy 3411. Porter Place Garage.

WE NEVER CLOSE.

PERSONAL.

Ads. under this classification 1 cent a word. No ad. taken for less than 15 words.

WE MAKE switches from combings, $1.00 each. 70½ Peachtree St., Mrs. Allie Gallaher. Call Ivy 1066-J.

THE ROOF—Dr. W. B. Barnett will stop your roof leaks and guarantee them 12 months; will treat you right. Phone Main 714. x

FOR the best shampoo, hairdress, massage and manicure, visit the Eureka Hair Dressing Parlor at 73½ Whitehall st. Dyeing hair and making switches a specialty. 25c parlor.

MATERNITY SANITARIUM — Private, refined, homelike, limited number of patients cared for. Homes provided for infants. Infants for adoption. Mrs. M. T. Mitchell, 26 Windsor street.

PLEASANT HOME.

IN country for invalids and aged people; terms moderate; physician in charge. Address Doctor, care Constitution. su

FLY SCREENS, fly screens, fly screens. Wood fly screens, metal fly screens, hardwood floors, Venetian blinds, metal weather strips, furnished anywhere in the south. Write or phone W. R. Callaway, Manager, 1403 Fourth National Bank building, Atlanta, Ga. Main 5310.

PASTE THIS ON YOUR PHONE—Gentlemen's suits sponged and pressed, spots removed, loose buttons resewed, elegantly reshaped and finished, called for and delivered in business section, only 50c; worth $1. Phone Ivy 4029, messenger will call. Ideal Tailor Shop, 63½ N. Broad street.

FREE. FREE. FREE.

ONE 25-cent cake of Clearskin Complexion Soap with each 50-cent jar of Clearskin Complexion Cream. This famous cream removes freckles and is a wonderful complexion beautifier.

Sold only by mail.
The Musex Co., 61 Inman Bldg., Atlanta, Ga.

LADIES, WE ARE NOW MAKING FALL SWITCHES TO ORDER AND FOR STOCK. ALL HAIR MATCHED PERFECTLY.

ANY shade, length or weight. Thin braids remade and hair added. Special attention given to dyeing. Work and quality of goods used guaranteed. SPECIAL PRICES offered for next 30 days. Mail orders given prompt attention.

CLAYTON & ZAHN CO.
PARLORS, 36½ WHITEHALL ST.
Phone, Main 1769.

FOR SALE OR EXCHANGE.

WILL sell or exchange for vacant lot 5-passenger automobile, 60 horsepower, in fine condition; rides like a sleeping car. Price $600. Call Main 2405-J. x

RAILROAD SCHEDULES

Arrival and Departure of Passenger Trains, Atlanta.
The following schedule figures are published only as information and are not guaranteed.
*Daily except Sunday. **Sunday only.

Atlanta Terinal Station. Union Passenger Station.

Atlanta and West Point Railroad Co.

No.	Arrive From—		No.	Depart To—	
*42	West Pt.	8:15 am	35	New Orleans	5:45 am
**44	West Pt.	9:55 am	19	Columbus	6:45 am
18	Columbus	10:30 am	33	M'gomery	9:10 am
38	New Or.	10:45 am	29	New Orleans	2:00 pm
40	New Or.	2:25 pm	17	Columbus	4:10 pm
34	Monig'y	7:05 pm	37	New Orleans	5:20 pm
20	Columbus	7:40 pm	41	West Point	5:40 pm
36	New Or.	11:40 pm			

Central of Georgia Railroad.

Arrive From—		Depart To—	
Thomasville	6:25 am	Savannah	8:00 am
Jacksonville	6:30 am	Albany	8:00 am
Savannah	6:25 am	Macon	12:30 pm
Albany	6:25 am	Macon	4:00 pm
Jacksonville	7:07 am	Jacksonville	8:30 pm
Macon	6:25 am	Savannah	9:35 pm
Macon	10:50 am	Valdosta	8:30 pm
Savannah	4:20 pm	Jacksonville	10:10 pm
Macon	7:30 pm	Thomasville	11:45 pm
Macon	8:10 pm	Albany	11:45 pm

Southern Railway.

"Premier Carrier of the South."
Arrival and Departure of Passenger Trains Atlanta
The following schedule figures are published only as information and are not guaranteed.

No.	Arrive From—		No.	Depart To—	
36	Bir'ham	12:01 am	36	New York	12:15 am
35	New York	5:00 am	30	Columbus	5:20 am
13	Jack'ville	5:20 am	18	Cincin'ti	6:30 am
43	Wash'ton	5:25 am	82	Ft. Valley	5:30 am
12	Shreveport	6:30 am	35	Bir'ham	5:45 am
28	Jack'ville	6:50 am	7	Chatta.	6:40 am
*17	Toccoa	8:10 am	12	Richmond	6:55 am
26	Heflin	8:20 am	23	Kan. City	7:00 am
29	New York	10:30 am	16	Brunswick	7:45 am
8	Chatta.	10:35 am	29	Bir'ham	10:46 am
7	Macon	10:40 am	38	New York	11:01 am
27	Ft. Valley	10:45 am	40	Charlotte	12:00 n'n
21	Columbus	10:50 am	6	Macon	12:20 pm
6	Cincin'ti	11:10 am	30	Columbus	12:30 pm
40	Bir'ham	12:40 pm	30	New York	2:45 pm
29	Columbus	1:40 pm	15	Chatta	3:00 pm
30	Bir'ham	2:30 pm	35	Bir'ham	4:10 pm
39	Charlotte	3:05 pm	*18	Toccoa	4:30 pm
5	Macon	4:00 pm	22	Columbus	5:10 pm
37	New York	5:00 pm	5	Cincin'ti	5:10 pm
15	Brunswick	7:50 pm	28	Ft. Valley	5:20 pm
11	Richmond	8:30 pm	25	Heflin	5:45 pm
24	Kan. City	9:20 pm	10	Macon	8:30 pm
16	Chatta.	9:35 pm	44	Wash'ton	8:45 pm
29	Columbus	10:20 pm	24	Jack'ville	9:30 pm
31	Ft. Valley	10:25 pm	11	Shreve'p't	11:10 pm
14	Cincin'ti	11:00 pm	14	Jack'ville	11:10 pm

Trains marked thus (*) run daily, except Sunday. Other trains run daily. Central time.
City Ticket Office, No. 1 Peachtree street.

Atlanta, Birmingham and Atlantic.

Arrive From—		Depart To—
6:40 am 8:30 pm	Brunswick.. Waycross.. Thomasville Pitzgerald.. Cordele..	7:30 am 10:15 pm

Pullman sleeping cars on night trains between Atlanta and Thomasville and Atlanta and Waycross.

Georgia Railroad.

No.	Arrive From—		No.	Depart To—	
8	Augusta	6:25 am	4	Augusta	12:10 Nt.
*9	Covington	7:30 am	2	Augusta and New York	7:30 am
93	Union Pt.	9:30 am	*26	Lithonia	10:30 am
1	Augusta	1:50 pm	28	Augusta	3:25 pm
*25	Lithonia	2:10 pm	94	Union Pt.	5:00 pm
27	New York and Augusta	8:20 pm	*10	Covington	6:10 pm

Louisville and Nashville Railroad.

Effective June 2, 1912.

	Leave.	Arrive.
Cincinnati-Louisville..... Chicago and Northwest.....	6:55 am	9:50 pm
Cincinnati and Louisville....	5:10 pm	11:55 am
Knoxville via Blue Ridge.....	7:47 am	5:00 pm
Knoxville via Cartersville.....	6:55 am	9:50 pm
Knoxville via Cartersville.....	5:10 pm	11:55 am
Murphy accommodation	4:05 pm	10:55 am

Seaboard Air Line Railway.

Effective April 9, 1912.

No.	Arrive From—		No.	Depart To—	
41	New York	6:15 am	41	Birm'ham	6:30 am
41	Norfolk	6:15 am	41	Memphis	6:30 am
41	Washington	6:15 am	52	Monroe	7:00 am
41	Portsmouth	6:15 am	32	New York	1:15 pm
57	Athens	8:50 am	32	Washington	1:15 pm
32	Memphis	1:05 pm	32	Norfolk	1:15 pm
32	Birm'ham	1:05 pm	32	Portsmouth	1:15 pm
50	Birm'ham	12:10 pm	51	Birm'ham	4:50 pm
33	New York	4:30 pm	33	Birm'ham	4:40 pm
38	Washington	4:30 pm	33	Memphis	4:40 pm
53	Norfolk	4:30 pm	58	Athens	4:00 pm
33	Portsmouth	4:30 pm	38	New York	8:55 pm
38	Birm'ham	8:35 pm	38	Norfolk	8:55 pm
53	Monroe	7:45 pm	38	Portsmouth	8:55 pm

City Ticket Office, 88 Peachtree St.

Western and Atlantic Railroad.

No.	Arrive From—		No.	Depart To—	
3	Nashville	7:10 am	94	Chicago	7:42 am
78	Rome	10:05 am	2	Nashville	8:35 am
93	Nashville	11:45 am	92	Nashville	4:50 pm
95	Chicago	7:50 pm	92	Rome	5:15 pm
1	Nashville	7:35 pm	4	Nashville	8:50 pm

FOR A TAXI
CALL 1000
TOURING CAR SERVICE.

MONEY TO LOAN.

MONEY to lend on improved real estate. C. C. McGehee, Jr., 621-625 Empire building.

SIX PER CENT loans on Atlanta property. J. R. Nutting & Co., 801-4 Empire Life building. x

HAVE $1,500 to loan on property in city; first mortgage only considered. Call Milton Strauss Ivy 3225.

LOANS on Atlanta real estate, one to five years; lowest rates. John Carey, 2 Whitehall street. Germania Savings Bank.

$500, $1,000 AND UP to $4,000 to place at 8 per cent. Gilmer & Willingham, Main 3995, Atlanta 3742. 6 Walton street.

FARM LOANS—We place loans in any amount on improved farm lands in Georgia. The Southern Mortgage Company, Gould building.

PLENTY of money to loan on diamonds and jewelry at the old reliable at lowest interest. D. A. Tobias, Inc., 70 Whitehall street.

R. C. DESAUSSURE.

TIME and monthly loans negotiated on real estate. Room 813 Atlanta National Bank building. x

MONEY to lend on improved real estate at current rates; second mortgage loans made and purchase money notes bought. 1217 Empire Bldg.

GEO. L. WORD, HILLYER TRUST BLDG.

STRAIGHT loans on real estate, 3 to 5 years. Monthly plan long as ten years. Low rates of interest.

LOANS—Money to lend on Atlanta and suburban real estate in sums of $500, $1,000, $1,500, $2,000 to $5,000. Dunson & Gay, 409 Equitable building.

MONEY FOR SALARIED PEOPLE

AND others upon their own names; cheap rates, easy payments, confidential. D. H. Tolman, Room 524, Austell building.

HOME FUNDS and insurance money at prevailing rates of interest on real estate; can place your loan and get the money at once. Ralph O. Cochran Company, 19 South Broad.

$2,000, $4,000 OR $6,000 TO LEND on improved real estate; money on hand, 6 or 7 per cent, according to location. 416 Atlanta National Bank building. Main 1299.

WEYMAN & CONNORS
ESTABLISHED 1890.
Mortgage Loans on Real Estate.

THE PRUDENTIAL INSURANCE CO. of America can make you a loan on Atlanta improved property, through their loan correspondents. Turman, Black & Calhoun, 203-8 Empire Building.

MONEY TO LOAN.

FOR real estate loans, see W. B. Smith, 708 Fourth National Bank building.

SPECIAL HOME FUNDS

TO LEND on Atlanta home or business property, at lowest rate. Money advanced to builders. Write or call

S. W. CARSON,
24 South Broad Street.

MONEY TO LOAN.

PLENTY of 6 and 7 per cent money to lend on improved property, either straight or monthly plan. Also for purchase money notes. Foster & Robson, 11 Edgewood Avenue.

PALMISTRY.

Ads. under this classification 1 cent a word. No ad. taken for less than 15 words.

MISS BECK, WORLD-FAMED INDIAN PALMIST. A GIFTED WOMAN. LOCATED 76 E. HUNTER STREET.

PROF. LA YOUX,
SPIRITUAL MEDIUM AND CLAIRVOYANT, 74 Walton St. Readings daily. Ladies' maid in attendance.

GYPSY QUEEN

IS NOW located on North Forsyth street, corner of Luckie. Reveals your past, present and future. Consult her on all affairs of life. In tent.

PALMIST AND LIFE READER.

REVEALS past, present and future. Can be consulted on all affairs of life; readings 25c, 50c. 17 E. Mitchell street (in tent.)

GYPSY CAMP.

CLAIRVOYANT AND PALMIST; REVEALS PAST, PRESENT AND FUTURE. CONSULT HER ON ALL AFFAIRS OF LIFE. 138 WHITEHALL STREET. x

WANTED SITUATION—MALE.

AN experienced and thoroughly competent double-entry bookkeeper would like to make change. A-1 references. Address P. O. Box 31, Allenhurst, Ga.

WANTED—Position. Young man of 15; prefer any kind of electrical work; inexperienced, but willing to work hard; best reference. Phone Ivy 6825-J. su

LOST AND FOUND.

Ads. under this classification 1 cent a word. No ad. taken for less than 15 words.

FOUND—W. M. Cox cleans all kinds carpets rugs a specialty. Ivy 3135-J. Atlanta 1813. 145 Auburn avenue.

LOST—Pocketbook containing mortgage receipt and money; liberal reward if returned to Mr. Dutton, Manager Piedmont Hotel.

LOST—Cameo bar pin Thursday afternoon, between West Peachtree place and Hunnicutt street; reward if brought to 56 West Peachtree Place.

BUSINESS OPPORTUNITIES.

Ads. under this classification 1 cent a word. No ad. taken for less than 15 words.

FOR SALE—Good paying dry goods and shoe business, good stand, best county and town in the state. Owner going to change residence. W. E. Hickey, Dawson, Ga.

STOCK COMPANIES INCORPORATED—We bid to offer entire allotments of stocks or bonds for corporations. J. N. Sechrest & Co., Investment Bankers, White bldg., Buffalo. x

WILL exchange from $1,500 to $2,500 worth of ladies' winter coats, furs, wool skirts, waists and dresses, suitable for country trade; will exchange for Georgia farm lands. Address Grossman Cloak and Suit Company, Atlanta, Ga.

FRAME DEALERS — Frames to order departments—Photographers, book stores, portrait agents. Give us a trial. Large stock mouldings; square, oval and metal frames; square, oval and convex glass; pictures. Georgia Art Supply Co., 137½ Whitehall St., Atlanta, Ga. Phone M. 4495-J.

PARTIES owning an electric light plant and waterworks in rapidly growing town of 2,000 population want to sell one-third or one-half interest to some practical party who has had actual experience in the operation and plants and who has knowledge of machinery. Would want party to take the management of operation. Two units. Free fuel for next eighteen months. Investment required of $5,000 to $7,500. Address Rhodes Realty and Investment Co., Earle, Ark.

WANTED—TEACHERS.

SPECIAL enrollment temporarily; good openings yet. Foster's Teachers' Agency, Atlanta, Ga.

WE ARE having numerous calls for principals and grade teachers at good salaries. "Special enrollment." South Atlantic Teachers' Agency, 1125 Atlanta Nat. Bank bldg., Atlanta, Ga.

MISCELLANEOUS

APPLE pumice, suitable for stock feeding, given away. Jones Bros. & Co., 110 Peters St.

AT next meeting of council I will apply for transfer of license at No. 138 Peters street from white to colored. Syl McNinch. x

WANTED—SALESMEN.

Ads. under this classification 1 cent a word. No ad. taken for less than 15 words.

WANTED—Traveling salesman for Alabama to sell harness, saddles and collars; must

The Buyer *To Whom Your Properly, at Your Price, Would Be a Real Bargain* Is a Constitution Want Ad Reader

SEED, PET STOCK AND SUPPLIES.

H. G. HASTINGS & CO., Seedsmen for the South, 16 West Mitchell street. Four City Deliveries Daily. North and South Side 9 a. m., Inman Park and West End 2 p. m. Bell Phone M. 2568, Atlanta 2568.

IT DON'T PAY TO LOSE fowls that have the Limberneck. Just get a 50c box of Conkey's Limberneck Remedy and cure them.

MEDICATED and porcelain nest eggs, lice powders, liquid lice killers, disinfectants, etc.

BULBS—Paper White Narcissus, 25c a dozen, postpaid 40c. White Roman Hyacinths, 40c a dozen, postpaid 50c. Single Dutch Hyacinths, six colors, 50c a dozen, postpaid 60c. Double Dutch Hyacinths, 60c a dozen, postpaid 70c. Freesias, 20c a dozen, postpaid 25c. Jonquils, 15c a dozen, postpaid 20c.

LEE'S 50c GERMOZONE

EITHER OF THESE will give satisfaction: Lee's Egg Maker, Conkey's Laying Tonic, Rust's Egg Producer or the Southern Poultry Remedy, 25c and 50c sizes of each.

PHONE US YOUR ORDERS for wheat bran, alfalfa meal, beef scraps, wheat, corn, charcoal, etc.

MISCELLANEOUS.

KIMBALLVILLE, The Show Place.

Operated in Connection With the New Kimball, Atlanta, Ga.

"JUST CHICKENS."

We don't want you to lose sight of the fact that Kimballville has a big Poultry Department, and always has on hand stock for sale. Here is how our prices for utility stock run. Prices for show stock given on application.

White Orpingtons—We still have a surplus of young stock.
Pullets, usual $10 birds ..... $5.00 each
Cockerels, $8 and $10 birds..... 3.00 each

Black Orpingtons—No surplus in this line, but good stock for sale as follows:
Pullets ..... $3.00 to $5.00
Cockerels..... 5.00 to 10.00

S. C. White Leghorns—Great egg-producers:
Pullets ..... $1.50 to $2.00
Cocks ..... 2.00 to 5.00

Rhode Island Reds.
Cockerels, four good ones ..... $5.00 each
Pullets, twelve of them ..... 2.00 each

Indian Runner Ducks:
Penciled, ... $2.00 to $2.50 each
Fawn and White ..... 3.00 to 5.00 each
White ..... $10.00 each

We shall exhibit at both the Birmingham and the Macon Fair. Don't fail to see our stock.

Watch this space for our ads.

French's Poultry Mustard.
FOR SALE by Atlanta Seed and Produce Company, 23 S. Broad St., Atlanta, Ga. x

"ALL ABOUT POULTRY," by Your Uncle Dudley; second edition, revised. The only book on poultry ever published suited to southern conditions. Price, 75c. Uncle Dudley, care Constitution, Atlanta, Ga.

HORSES AND VEHICLES.

WANTED—Good horse or mule, harness and delivery wagon, must be bargain. 271 Piedmont avenue. Telephone Ivy 4077.

FOR SALE—Horse, buggy and harness for $120. Any lady or child can drive; bargain. Call Ivy 4456-J or Ivy 4586.

RHODE ISLAND REDS.

S. C. RHODE ISLAND REDS—Are you in the market for classy birds? Did you see my pen that won first at Southern International, and cockerel that won first at same show, and sold them for $150? Cockerels and pullets from these "blue ribbon" winners are good enough for any contest. Investigate. Don't buy a "pig in the bag." Mrs. P. T. Callaway, Washington, Ga.

DUCKS.

WHITE RUNNER DUCKS—Carlile white egg strain, winners at Indianapolis, etc. Stock, $3 to $5. Eggs, $3 per 15. Catalogue free. R. L. Edwards, Boonville, Ind.

INCUBATORS.

REED'S blue flame smokeless and odorless incubator oil. McMillen Seed Company, 27 S. Broad street.

FOR SALE—FARMS.

DON'T MAKE the mistake of buying a farm in Georgia without seeing Georgia Home and Farm Co., Candler bldg., the farm experts. We have more than 300 choice farms to select from.

YOU can't afford to buy a Georgia farm without telling E. Rivers Realty Company, Atlanta, just what you want. They have them everywhere, of all sizes and at all prices.

FOR RENT—FARMS.

ON MARIETTA car line, 6 miles from city, 17 acres, two new dwellings, fine barn, chicken houses and all outhouses, running water; incubator; fine place for dairy and truck. Apply 715 The Grand. Phone, Ivy 6109-J. x

FOR RENT—AUTOMOBILES.

AUTOMOBILE RENT SERVICE.
BELLE ISLE Auto Rent Service, Ivy 5190. Office and stand 4 Luckie St. and Georgian Terrace.

NEW five and seven-passenger Oaklands. Bell phone Ivy 1360, Atlanta phone 2801. Garage 34 and 36 Auburn Avenue.
DUNHAM MOTOR CO.

FOR RENT—GARAGE.

FOR RENT—Garage on corner of Eighth and Cypress streets, cement floor, water and electric lights. Call 2258-J, Ivy.

TROUBLES OF SICKLES AGAIN IN LIMELIGHT

New York, September 27.—Domestic difficulties of the civil war veteran, General Daniel E. Sickles, became prominent again yesterday when Mrs. Sickles publicly declared she was going to foreclose a mortgage of $40,000 she holds on the general's home and evict him. This came as an answer to the general's recent letter to his comrades in which he said there could be no reconciliation between him and his wife. They have been estranged 25 years. Later tonight, however, Mrs. Sickles relented and said she would not foreclose. Recently Mrs. Sickles pawned $8,000 worth of jewelry to satisfy a judgment against the general and rumors of a reconciliation were heard.

HATPINS DEFENDED BY MAYOR OF GOTHAM

New York, September 27.—Mayor Gaynor is not in sympathy with the crusade to suppress the wearing of hat pins with unprotected ends. Several attempts to pass an anti-hat pin ordinance in the board of aldermen have been made recently, and the mayor expresses his opinion on the subject in a letter to one of the advocates of the ordinance:

"I must confess," he writes, "I never saw any one hurt by a lady's hat pin, but since you say so and since the prefect of the Rhone department in France, as you say, has issued an edict against ladies' hat pins, I suppose they must do much slaughter. But is it altogether seemly for a man to get his face so close to a lady's hat pin as to get scratched? Shouldn't such a fellow get scratched? Very truly yours, WILLIAM J. GAYNOR,
"Mayor."

FOR SALE—REAL ESTATE **FOR RENT—HOUSES.**

W. A. FOSTER & RAYMOND ROBSON

REAL ESTATE, RENTING AND LOANS.
Bell Phones 1031-1032. 11 EDGEWOOD AVE. Atlanta Phone 1881.
"IF YOU SEE IT IN OUR AD., IT'S SO."

FOR SALE.

WE HAVE the exclusive listing of one of the most attractive homes in South Kirkwood. Anyone seeking a particularly pleasant suburban residence will do well to investigate this. For particulars see Mr. Eve.

A TRUE California bungalow, 89 Lawton street, at the corner of Greenwich. Built for a home; furnace-heated. Owner has moved away from the city and this place must be sold. For full particulars see Mr. Bradshaw.

NO. 21 NORTH WARREN ST., Kirkwood, a beautiful home of 6 rooms, hall and bath. The lot is 50x190 with chicken runs and outhouses, tile walk, sewer, electricity, water. Price, $3,000; $500 cash and $20 per month. Will take vacant lot worth $500 for cash payment. See Mr. Radford.

ON WEST CAIN ST., close to developments and where property is steadily increasing in value, we have a small lot at $275 per foot. This is a bargain and will make you money. See Mr. Bradshaw.

ON ALICE STREET, between Pryor and Central avenue, a double apartment house, renting for $42.50 per month. This can be bought for $4,150 on terms. This is better than 12 per cent. See Mr. Winn.

FOR RENT.

THREE BEAUTIFUL APARTMENT HOUSES

FIRST—No. 144 Highland avenue, known as Boulevard Apartments. One lower and two upper flats for rent; thoroughly modern, convenient, first-class neighborhood. Let us show them to you and and you will become as enthusiastic as we are. Janitor's service.

SECOND—No. 369 Cherokee avenue, Stockton Apartments, five and six rooms, lovely for small families, right at the entrance of the Park, just around the corner from Augusta avenue; heated, has janitor service, in a lovely portion of the city, in fact must attract any tasty little housekeeper who has an eye for business. We will motor you out at any time you should like to go.

THIRD—On the Boulevard, near Highland, two first-class stands for drugs and soda water, especially, or any clean, attractive business, with two 5-room flats just overhead; modern and up-to-date in every way; nice homes for nice people. Call us and let us show them.
FOSTER & ROBSON.

IF YOU HAVE MONEY TO LEND, WE CAN PLACE IT SAFELY.

FOR RENT—BUSINESS PROPERTY. **FOR RENT—BUSINESS PROPERTY.**

KONTZ BUILDING

80-86 Marietta Street

IN THIS BUILDING we have for rent a loft that is suitable for offices or light manufacturing. Has steam heat, passenger and freight elevator. Building has recently been overhauled and is modern in every respect. For price and terms, see

E. RIVERS REALTY COMPANY
8 WEST ALABAMA STREET.

MONEY TO LOAN. **MONEY TO LOAN.**

Have $30,000 Home Funds

FOR GOOD 7 per cent, first mortgage loans. Can give you the money without delay.

RALPH O. COCHRAN CO.
L. H. ZURLINE, MANAGER.
19 South Broad Street.

WANTED—Purchase Money Notes. **WANTED—Purchase Money Notes.**

WANTED, for a client, annual and semi-annual purchase money notes, either first or second mortgage. For prime paper, our client is prepared to buy any quantity up to $50,000. Central or semi-central property preferred. For acceptable notes we can quote a close price, and will get an acceptance or refusal the same day notes are submitted. Money will be paid without delay upon satisfactory showing as to title. We do not broker notes, and guarantee to submit any offerings to this client only.

Nutting & Reynolds
IVY 1540. 1520 CANDLER BUILDING.

FOR SALE—AUTOMOBILES. **FOR SALE—AUTOMOBILES.**

COLE AUTOMOBILE

PRACTICALLY NEW.
FOR SALE AT A BARGAIN.

IF YOU HAVE any idea whatever of buying a COLE CAR, it will pay you well to see us before you purchase.

BROWN & STRAUSS
Real Estate, Loans, Purchase Money Notes.
202-3 Candler Bldg. Bell Phone Ivy 3235.

LUMBER, SHINGLES, LATHES, ETC. **LUMBER, SHINGLES, LATHES, ETC.**

R. J. CRAIG & CO., INC.
LUMBER, ROUGH AND DRESSED.
Shingles, Laths, Fencing, Roofing and Moulding.
We deliver promptly in any quantity. Give us a Trial.
166 WHITEHALL STREET.
ATLANTA PHONE 1734. BELL MAIN 5043.

FOR SALE—FARMS. **FOR SALE—FARMS.**

FARMS. FARMS. FARMS.

240 ACRES—Well improved, one mile Roswell. Fine fruit, some timber, 90 acres fine bottom. Good terms.

TWO FARMS—Ninety acres each, on Williams Mill road, 4½ miles north of Decatur. Good improvements. Some fruit and timber. Will sell together or separately. Price and terms right. Can exchange for good renting property.

GEORGIA HOME AND FARM CO.,
CANDLER BUILDING (GROUND FLOOR).

FOR SALE—REAL ESTATE. **FOR SALE—REAL ESTATE.**

For Sale or Exchange FURNISHED HOTEL

IN A BEAUTIFUL and healthy small town near Atlanta, with a good public school system and good church advantages, we own a sixteen-room furnished hotel, well located and modern throughout, and the only hotel in the town. We will trade for Atlanta property or farm lands. Just the place for a man or lady to educate their children and make their expenses in operating a hotel. Call us up or come to see us.

GEORGIA REALTY TRUST CO.
87 NORTH FORSYTH, CORNER JAMES. PHONE IVY 1254.

EXECUTOR'S SALE

ON NEXT TUESDAY we will sell at the courthouse a vacant lot on Fowler street, close to the corner of Fourteenth street, 86x120. Fowler street runs across Fourteenth, the first street west of Spring street. You cannot miss the lot, as it has our big sign on it. TERMS CASH.

RALPH O. COCHRAN CO.
19 SOUTH BROAD STREET.

SIX WEST FOURTEENTH STREET LOTS.

EASY TERMS.

ABOUT 1,000 feet west of West Peachtree; two corners, $1,500 each; four inside lots, $1,250 each; terms, $50 cash and $15 a month, 6 per cent. Have water, sewerage and sidewalks. Sure to double in value before you pay for them. Savings bank paying 100 per cent. Can you beat it? Only six lots; you had better hurry.

E. G. BLACK,
718 FOURTH NATIONAL BANK.

THE HOUSE you build, buy or rent will not be a modern home unless it is wired for electricity.

FOR SALE—REAL ESTATE. **FOR SALE—REAL ESTATE.**

CAPITOL AVENUE HOME.

LOCATED ON Capitol avenue, between Georgia avenue and Bass street, we have a fine 2-story, 9-room home on a lot 50x200. This lot faces east, the house is in good condition and has all conveniences. Price $6,500; $1,000 cash, and $60 per month.

BEAUTIFUL NORTH SIDE BUNGALOW.

WITHIN 150 FEET of West Peachtree street we have for sale one of the most modern and up-to-date bungalows. The interior arrangement is very attractive. The house has 6 rooms; hardwood floors throughout. See us for price and terms.

E. RIVERS REALTY CO.
8 WEST ALABAMA STREET.

GEO. P. MOORE

REAL ESTATE AND RENTING.
10 AUBURN AVENUE.

$1,000 CASH WILL BUY a beautiful lot in one block of Ponce de Leon; size 60x500 feet; sidewalks, lights and neighbors.

$1,075—VACANT LOT on East Eleventh street, right at the end of Dixon place. Lot has cool front. $200 cash, balance one, two and three years.

SMALL SUBDIVISION in this edge of Decatur, and in the fast-growing section. 16 lots altogether, with water and sewer on the ground. Price $3,600 cash.

$2,500—BUSINESS LOT on Peters street, 25x100 feet; only $250 cash, balance by the year.

FORREST AVENUE and up on the pretty, elevated part of this beautiful street; 8-room house; nice lot. $5,250.

B. F. BURDETT REALTY CO.

413-14 Empire Building. Both Phones 2099.

JUST OFF PEACHTREE ST., on E. Harris street, we have a lot 50x95½ feet that can be bought cheaper than anything in this block. Two-story, 9-room house paying a good rental.

PLASTERS BRIDGE ROAD at $27.50 per front foot. Only a short distance from Peachtree and car line. Beautiful shaded lot 180x785 feet. Nothing else in this section for less than $35 per front foot. Good terms.

SPECIAL PROPERTIES

WE OFFER A LOT on Peachtree street at a lower price than any other property in the same block. Quick action gets this, and there's a quick profit.

SPRING STREET.

ON SPRING STREET we offer a lot 175x180 feet, which can be subdivided. Price only $7,500 for the entire tract.

KENNESAW AVENUE.

WE HAVE FOR SALE a lot 106½x190 feet in this fine residence section. All improvements. Price only $4,500.

SPRING STREET HOME.

FOR A FEW DAYS ONLY we offer a home on this street at a sacrifice. This home is in the best residence section of Spring street. See

W. L. & JOHN O. DuPREE
REAL ESTATE—501-2 EMPIRE BLDG.
Bell Phone Main 3457. Atlanta 930.

INVESTMENT BARGAIN

A SIX-ROOM home, in good condition, on a good street on the west side, between two car lines. Has sidewalks, cherted street, city water and sewerage. Always rented for $150 per year. Quick sale price, $950 cash. See

LIEBMAN
Real Estate and Renting,
17 WALTON STREET.

12-14-16 TRINITY AVENUE

LOT 64.5x105 FEET, on which stands a 3-story, well-built brick building. Will trade for lot between Marietta and Ellis, Ivy and Cone streets.

GEORGIA REALTY TRUST CO.
87 N. Forsyth St., corner James. Phone Ivy 1254.

BARGAIN IN GRANT PARK COTTAGE

SIX ROOMS, HALL AND BATH. Elevated lot. Right at main entrance. Worth $3,250; but make an offer.

LOTS FOR BUILDING.

CLOSE IN, on paved street and near trolley. Can arrange payment when home is built or sold.

HURT & CONE
REAL ESTATE AND INVESTMENTS.
301 Empire Life Building. Phone Main 914.

EDWIN P. ANSLEY

REAL ESTATE. REALTY TRUST BLDG.

$12,500 BUYS BEAUTIFUL Ansley Park Home, convenient to car line, with all modern improvements, furnace heat. Call to see us for further information.

$7,500—NICE 7-room home with garage, on North Boulevard. Three bedrooms and sleeping porch. Lot 60x180. Reasonable amount cash, balance monthly.

$4,000 GETS ONE of the nicest homes in the Grant park section, 8 rooms and every convenience.

$3,700—A NICE little home on East Ninth street, near Myrtle, in good condition, with all modern improvements.

List your property with us exclusively. We will co-operate with other agents.

8 PER CENT NET, STORE PROPERTY.

TWO BRICK STORES, north side, within mile circle, one of our best streets, double car line. This is also at a corner and near Peachtree. Leased five years, and rent increases next April on this lease. Very little good paying store property being offered. Better see me at once about this.

A. S. HARRIS
MAIN 1387. 805 EMPIRE BLDG.

WANT ADS 1c a Word WANT ADS

ATLANTA'S STRIDES DAY BY DAY

ALL THE NEWS OF REAL ESTATE AND BUILDING

Following the recent drop in realty values on Manhattan avenue, as a result of the action of the police and vice commission, there has been considerable speculation in realty circles as to what utilization will be made of this improved property whereby a reasonable rate of income may be derived from it.

While none of the owners of property on Manhattan avenue expressed an opinion yesterday as to what plans they had for the disposition of the property it is understood that the street may be converted into a wholesale district. The houses, which are durable brick structures, are considered to be too valuable to rent as negro property and for years to come it is not expected that better tenantry can be had. By running in a spur track to these buildings, however, they could be converted into wholesale warehouses and used for similar purposes where good buildings and railroad trackage is needed.

It is understood that a few pieces of this property have been placed on the market, but the figure at which they are quoted has not been disclosed.

Entertainment for Ladies.

Charles P. Glover, of the Atlanta Real Estate Board, announced Friday that the next real estate meeting will be a dinner and entertainment for the lady friends of the members, to be held from 8 to 12 o'clock on Monday night, October 21, in the old Capital City club building, at Peachtree and Ellis streets.

This dinner will be served by the Daughters of the American Revolution. The real estate board will be the hosts, and a very elaborate affair is being planned. This is to be the brilliant social event of the year for the realty men.

President Glover announced that the exchange of the board will not be opened October 1, as had been expected, but will be delayed for several days thereafter on account of several unexpected contingencies.

Real Estate Sales.

A warranty deed from R. H. Wilson, trustee for Mrs. Lizzie E. Goode, and Mrs. Goode individually, to George W. Parrott, conveying the northwest corner of Peachtree and Seventh streets, went on record Thursday.

The consideration was $34,000 cash, or at the rate of $454 a front foot. The property consists of a lot with frontage of 75 feet on Peachtree street, with a depth of 400 feet along Seventh street to Cypress street, where there is a frontage of 75 feet. On the lot there is a two-story frame residence.

PROPERTY TRANSFERS.

Warranty Deeds.

$1,500—A. C. Moreland to Howard Vardeman, lot on south side Austin avenue, 307 feet southeast of Euclid avenue, 70x215. September 27.

$6,650—George T. Stribling to J. W. Kilpatrick, No. 112 North Boulevard, 54x155. September 24.

$800—Mrs. Anna C. H. Mathewson to A. H. Bailey, lot on east side Inman street, 345 feet north of Greenwich street, 50x145. May, 1912.

$2,850—A. H. Bailey to A. M. Routt, same property. September 26.

$1,650—Copenhill Land company to Gus E. Cooper, lot on west side Linwood avenue, 337 feet north of North avenue, 50x200. September 25.

$1 and Love and Affection—Sallie E. Pattillo to Howard Pattillo, lot on southeast corner Fair and Crew streets, 160x127. September 24.

$500—L. J. Rosser and Morris Brandon to Fulton County Home Builders, lot on west side Randolph street, 224 feet south of East avenue, 45x170. September 26.

$3,337—Fulton County Home Builders to J. S. Raiford, same property. September 27.

$3,000—Miss Beatrice Nelms to Mrs. M. A. Martin, No. 55 Carmel avenue, 37x155. September 18.

$1,650—Mrs. S. C. Osborne to Mrs. J. S. Downing, lot on south side Linden avenue, 100 feet west of Williams street, 50x100. August 28.

$34,000—R. H. Wilson, trustee for Mrs. Lizzie E. Goode et al. to George W. Parrott, lot on Peachtree street at northwest corner Seventh street, 75x400. September 25.

$450—B. V. Calfaway to T. B. Hoffler, 1¼ per cent interest between southeast and northwest corners land lot 202, 784, 1,853. August 24.

$1,611—J. T. Adamson to Mrs. M. E. Adamson, ten acres on east side Atlanta and Jonesboro road; also twtenty acres in land lot 32 on Atlanta and Jonesboro road. July 12.

Bond for Title.

$4,500—W. T. Henry to W. M. Nichols, lot on west side Lee street, 253 feet north of Park street, 47x200 feet. September 23.

$20,000—J. H. McCord to B. M. Grant et al., lot on northeast side Walton street, 130 feet southeast of Bartow street, 20x73 feet. May 4. Transferred to Mrs. A. O. Ward. September 20.

$12,500—Mrs. Lina Eiseman et al. to J. W. Shinholser, lot on north side East Merritts avenue, 150 feet east of Courtland street 49x145 feet. September 25.

$1,600—Atlanta Real Estate Company to H. B. Troutman and G. C. Middlebrook, lot on north side Brookline street, 50 feet west of Maryland avenue, 50x20 feet. September 25.

Loan Deeds.

$5,000—Miss Adelaide Nelson to United States Mortgage and Trust corporation, Nos. 264 and 266 North Jackson street. September 22.

$1,250—A. M. Routt to Emma Dreyfus et al., trustees, lot on east side Inman street, 345 feet north of Greenwich street, 50x145 feet. September 26.

$1,500—J. S. Raiford to Mrs. Sophia Wellhouse, lot on south side Randolph street, 224 feet south of East avenue, 45x170 feet. September 26.

$1,250—M. H. Lucas to G. Schroeder, lot on south side Center street, 420 feet from Piedmont avenue, 65x184 feet. September 26.

$750—Mrs. Jennie Warner to O. L. Braumiller, lot on west side Walnut street, 200 feet north of Fair street, 50x176 feet. September 20.

$400—Mary J. Mead to Miss A. G. Stone, lot on west side Yonge street, 110 feet north of Decatur street, 53x100 feet. September 23.

$1,000—Eva W. Bradley to W. H. Gaunt, lot on west side Marietta road, 75 feet north of O. O. Bohler's northeast corner, 85x188 feet. September 26.

Quit-Claim Deeds.

$10—W. C. V. McDonald to George S. Russey, executor, et al., 10-foot strip from Foundry street north along west side property ground. September 26.

$54—A. P. Herrington to F. M. Leathers and M. E. Leathers, No. 540 Chestnut street. September 23.

Lien.

$85—Southern Paint and Varnish Works v. Grace-Lawrence Building company, Nos. 24, 28 and 30 Lake avenue. September 26.

Building Permits.

$1,000—E. A. Mathews, rear 63 Washington terrace, garage and repairs; day work.

$1,000—J. M. McMillen, 194 East Fair street, one-story frame dwelling; J. A. Cochran, contractor.

$700 Each—S. Cunningham, 28-30 Lester street; two one-story frame dwellings; dary work.

$200—W. H. Rich, rear 324 South Pryor street, garage; day work.

$300—W. H. Burt, 227 Forrest avenue, addition; day work.

FOR SALE—REAL ESTATE. **FOR SALE—REAL ESTATE.**

COMPARISONS PROVE FACTS

COMPARE THE HOUSES in delightful CAPITOL VIEW with the best built houses on Peachtree; and you'll find that the framing used is as good as that of the best house on Peachtree; you'll find that although the weatherboarding, shingles, laths, plaster, paint, varnish, etc., are the very BEST, and the houses are built by careful, EXPERIENCED carpenters; and although CAPITOL VIEW lots are, generally, large, very beautiful, and well shaded, with lovely oaks and hickories, the price of CAPITOL VIEW property is INFINITELY LESS and the prospect for enhancement is vastly greater, than in any other section of Atlanta, of similar distance from the business and shopping district.

And REMEMBER, even since CAPITOL VIEW has become a part of Atlanta, and will share the advantages of the city sanitary department, police and fire protection, public school, street lights, etc., the price of CAPITOL VIEW property WILL NOT ADVANCE BEFORE JANUARY 1, 1913.

W. D. BEATIE
207 EQUITABLE BUILDING. BOTH PHONES 3520.

CLIFF ANSLEY. HENRY B. SCOTT.

ANSLEY & SCOTT
221 ATLANTA NATIONAL BANK BUILDING. PHONE MAIN 5168.

$10,000 for fine Marietta street bargain. A 50-foot lot, finely located, that runs through to another street, with good depth and two good street fronts. Fine chance for good profit on this on account of the new improvements on Marietta street.

$2,600 FOR beautiful Ansley Park lot. It is the best and prettiest lot in the park for the price, and is in a beautiful neighborhood. We also have another pretty lot out there for $2,250 that is a fine bargain.

A PICK-UP in a lot on Edgewood avenue for less than $5,000. It is the best bargain on the street, and there is a sure profit in it.

IVY STREET

$500 PER FRONT FOOT WILL BUY A CLOSE IN CORNER ON IVY STREET. LET US SHOW YOU.

J. H. EWING
116 LOBBY CANDLER BLDG.
BOTH PHONES.

For Sale by
GREENE REALTY COMPANY

254x240.
(VACANT—CLOSE IN)
FRONTING TWO STREETS AND WITHIN 150 FEET OF GEORGIA AVENUE, ON MILE CIRCLE. HERE IS GOOD PROPERTY CHEAP, ONLY $3,000 CASH. SEE US.
511 EMPIRE BLDG. PHONES 1599.
REAL ESTATE, RENTING, LOANS.

HOMES. HOMES.

CENTRAL AVENUE, 6 rooms, all improvements. Lot 23½x90. $3,500.

GRANT STREET, lot 50x150, all conveniences. $3,500.

NORTH JACKSON, lot 50x134. New 7-room bungalow, all conveniences. $5,500.

GEORGIA HOME AND FARM COMPANY.
CANDLER BLDG. PHONE IVY 5767.

A BEAUTIFUL OLD ESTATE IS
BROOKHILL GARDEN
SEE IT BEFORE YOU BUY. Send for descriptive literature.
REALTY SALES CORPORATION,
WATCH THIS SPACE. 13 SOUTH BROAD ST.

LATEST REPORTS FROM ALL THE MARKETS

BETTER WEATHER CAUSED SELLING

Cotton Market Closed Barely Steady, 7 to 16 Points Lower.

New York, September 27.—Reports of better weather in the south and claims of increasing southern offerings were accompanied by very heavy selling on the local cotton market today, and the close was barely steady at a net decline of from 7 to 16 points.

The opening was steady at a decline of 4 to 8 points and active months sold 7 to 9 points net lower right after the call, under liquidation, attributed to the circulation of October notices, bearish Liverpool cables, higher temperatures in the southwest and claims that the cold snap had run its course without having caused any widespread damage to the crop. The October notices were estimated at about 60,000 bales, but leading spot houses were good buyers of October around the ring at about 35 to 40 points under January, while profit taking by recent sellers of later months also helped to steady the market at the decline. After working up to approximately the closing figures of yesterday on this support, however, the market weakened and again shortly after midday under a continuation of active liquidation, particularly through Wall street brokers, and the lowest level of the day was reached in the late trading, when active months sold about 13 to 16 points under the closing figures of yesterday. Reports that the National Ginners' association made the condition of the crop 69.1, comparing with their report of 76 per cent last month, indicating less deterioration than had been anticipated in view of the mid-month's reports of 67.4 per cent and undoubtedly contributed to late break, when sentiment was also influenced by reports of lower southern spot markets, and of increased southern hedging.

Cotton, spot closed quiet; middling uplands, 11.55; middling gulf, 11.80; no sales.

New Orleans Cotton.

New Orleans, September 27.—Spot cotton steady, ¼ off; middling, 11 sales on the spot and to arrive, 1,480 bales, low ordinary, 7 15-16, nominal; ordinary, 8¾, nominal; good ordinary, 10 7-16; strict good ordinary, 10 7-16; low middling, 10¾; strict low middling, 12⅛; middling, 11¾; strict middling, 11¾; good middling, 11 11-16; strict good middling, 11⅝; middling fair, 12 3-16, nominal; middling fair to fair, 12 9-16, nominal; fair, 12 15-16, nominal; receipts, 2,021; stock, 43,216.

Cotton futures opened steady at a decline of 4 to 5 points on minor sales. The weather map was too good, but did not result in any support of the market. Too much rain fell in the eastern belt and temperatures remained low in Oklahoma and north Texas. The market was dull in the early trading and business came almost entirely from professionals. The forecast promised fair weather over a large part of the cotton belt and encouraged scalping of shorts, at the end of the first half hour of business, prices were 4 to 6 points under yesterday's close.

Around the middle of the morning, the market steadied on profit taking by shorts and prices went 1 to 2 points over yesterday's close. Rumored comment concerning the large number of October notices circulated in New York and what were construed to be bearish reports on ginning and condition from a private crop reporting bureau caused selling orders to increase again late in the morning and at noon the trading months were 7 to 9 points under yesterday's final quotations.

In the afternoon the market had an easy undertone. At 2 o'clock prices were 11 to 12 points under yesterday's last quotations.

Cotton futures closed steady at a net decline of 10 to 11 points.

Liverpool Cotton.

Liverpool, September 27.—Cotton spot in limited demand. Prices easier. American middling fair, 7.11; good middling, 6.89; middling, 6.59; low middling, 6.39; good ordinary, 5.87; ordinary, 5.80. Sales, 5,000 bales, of which 4,500 were American; no receipts. Futures opened easier and closed quiet:

	Opening	Range	Close	Prev. Close
September	6.30	6.43	6.42½	6.46½
Sept.-Oct.	6.30	6.20½	6.20½	6.31
Oct.-Nov.	6.26	6.25½	6.25½	6.31½
Nov.-Dec.	6.20½	6.20½	6.19½	6.28
Dec.-Jan.	6.20½	6.20	6.19½	6.27½
Jan.-Feb.	6.21	6.21½	6.20½	6.29
Feb.-Mch.	6.22½	6.20	6.22	6.30½
Mch.-Apr.	6.24	6.23	6.23	6.31
Apr.-May	6.25	6.24½	6.24½	6.32½
May-June	6.24	6.25½	6.25½	6.33½
June-July	6.25½	6.28	6.25	6.33½
July-Aug.	6.24½	6.26	6.24½	6.33

Liverpool Cotton Statistics.

Liverpool, September 27.—The following are the weekly cotton statistics:

	Bales.
Imports, all kinds	62,000
Imports, American	49,000
Stock, all kinds	507,000
Stock, American	352,000
American forwarded	57,000
Total exports	3,200

Dry Goods.

New York, September 27.—The cotton goods markets were firm today with trading fairly active. Print cloths were higher. All wool markets were very firm, foreign circulrosis particularly so. There was a better inquiry reported for silks for spring delivery.

Cotton Region Bulletin.

For the 24 hours ending at 8 a. m. 75th meridian time, September 27, 1912.

STATIONS OF ATLANTA DISTRICT	Temperature: Max.	Min.	Rainfall: Inches and hundredths
ATLANTA, cloudy	81	63	.00
a Chattanooga, cloudy	78	58	.00
Columbus, cloudy	86	62	.00
Gainesville, cloudy	86	63	.10
Greenville, pt. cloudy	80	64	.10
Griffin, cloudy	89	66	.00
a Macon, cloudy	88	70	.00
Montlcello, cloudy	86	68	.00
b Newnan, cloudy	85	61	.00
Rome, cloudy	81	58	.47
Spartanburg, cloudy	79	64	.07
Tallapoosa, cloudy	80	60	.00
Toccoa, cloudy	81	65	.05
West Point, cloudy	82	65	.00

Heavy Rains.

Louisiana—Amite, 1.20.
South Carolina—Blackville, 2.10; Greenwood, 1.20.

CENTRAL STATION	Number of stations in district	District Averages: Temperature: Max.	Min.	Rainfall: Inches and hundredths
Wilmington	10	78	62	.70
Charleston	5	84	68	.00
Augusta	11	88	66	.80
Savannah	18	90	70	.10
ATLANTA	14	82	64	.20
Montgomery	14	82	64	.30
Mobile	12	78	56	.50
Memphis	15	84	48	.30
Vicksburg	14	86	66	.00
New Orleans	16	76	60	.90
Little Rock	18	68	48	.00
Houston	30	78	52	.00
Oklahoma	11	74	38	.00

a-Minimum temperatures are for 12-hour period ending at 8 a. m. this date. b-Received late not included in averages. x-Highest yesterday. xx-Lowest for 24 hours ending 8 a. m. 75th meridian time.

NOTE—The average highest and lowest temperatures are made up at each center from the actual number of reports received, and the average precipitation from the number of stations reporting 0.10 inch or more. The "state of weather" is that prevailing at time of observation.

Remarks.

Light scattered showers have occurred in the eastern half of the belt; west of the Mississippi river fair weather prevails. Temperatures are generally somewhat lower throughout the belt.

C. F. von HERRMANN,
Section Director, Weather Bureau.

Gibert & Clay.

New York, September 27.—Heavy liquidation occurred here again today and consequently the market declined 15 points. The steady selling had its source in reports of an easier spot situation and it was noticeable that trade interests sold the late deliveries freely all day. Weather conditions were somewhat improved but at the moment the small demand for the raw material is the factor governing the market.

SPOT COTTON MARKET.

MARKETS—	Tone.	Middling.	Net Receipts.	Gross Receipts.	Sales.	Stock.
Atlanta	Nominal	11¼	.....	.....	.....	245,710
Galveston	Steady	11⅝	28,658	28,658	1,050	43,216
New Orleans	Steady	11⅝	2,021	2,035	1,050	17,983
Mobile	.....	.....	1,282	1,282	.....	82,362
Savannah	Steady	11⅝	11,376	11,376	4,285	30,564
Charleston	Quiet	11¼	4,193	4,193	.....	22,690
Wilmington	Steady	11⅜	4,472	4,472	.....	18,068
Norfolk	Steady	11½	1,298	1,298	422	945
Baltimore	Nominal	11⅝	101	1,601	.....	117,781
New York	Quiet	11.55	.....	2,469	.....	1,621
Boston	Quiet	11.65	.....	3,146	.....	1,840
Philadelphia	Steady	11.80	.....	100	.....	42,482
Texas City	.....	.....	4,023	4,023	.....	9,470
Aransas Pass	.....	.....	6,135	6,135	.....	12,081
Brunswick	.....	.....	10,007	10,007	.....	.....
Jacksonville	.....	.....	168	168	.....	.....
Total today			68,734	.....	.....	641,852
do. 6 days			384,497	.....	.....	.....
do. since September 1			953,035	.....	.....	.....

Exports—To Great Britain, from Galveston, 14,037; from Savannah, 550. Total, 14,617.
To France—From Galveston, 12,946; from New York, 155. Total, 13,101.
To Continent—From Galveston, 4,701; from Baltimore, 2,754; from New York, 624; from Aransas Pass, 9,782. Total, 17,861.
Coastwise—Galveston, 5,653; New Orleans, 117; Mobile, 21; Savannah, 956; Charleston, 525; Norfolk, 467; New York, 1,805; Brunswick, 400; Jacksonville, 168.

INTERIOR MOVEMENT.

MARKETS—	Tone.	Middling.	Net Receipts.	Gross Receipts.	Shipments	Sales.	Stock.
Houston	Quiet	11 1-16	20,561	20,761	30,729	4,005	107,292
Augusta	Quiet	11 7-16	2,267	2,716	2,240	1,727	25,754
Memphis	Quiet	11¼	271	271	14	125	3,452
Memphis	Quiet	11⅛	.....	.....	.....	.....	2,382
Cincinnati	.....	.....	195	195	74	.....	20,371
Little Rock	Steady	11¼	585	685	104	.....	5,130
Louisville	Firm	11½	57	57	19	28	60
Totals today			32,936	33,385	33,180	5,885	164,429

RANGE IN COTTON OPTIONS.

RANGE IN NEW YORK COTTON.

	Open	High	Low	Last Sale	Close	Prev. Close
Sept.	10.91	10.91	10.91	10.91	10.94-98	11.01-03
Oct.	10.94	11.05	10.89	10.93	10.96-98	11.03-05
Nov.	11.08	11.14	11.07	11.07	11.08-08	11.20-21
Dec.	11.10	11.42	11.25	11.28	11.27-28	11.40-41
Jan.	11.32	11.37	11.23	11.23	11.23-24	11.37-39
Feb.	.....	.....	.....	.....	11.28-30	11.43-45
Mch.	11.44	11.49	11.35	11.35	11.35-37	11.51-52
Apr.	11.51	11.59	11.45	11.46	11.45-46	11.58-60
May	11.55	11.64	11.50	11.50	11.48-50	11.60-62

Closed barely steady.

RANGE IN NEW ORLEANS COTTON.

	Open	High	Low	Last Sale	Close	Prev. Close
Sept.	.....	.....	.....	.....	.....	11.22
Oct.	11.28	11.32	11.20	11.21	11.20-21	11.31-32
Nov.	.....	.....	.....	.....	.....	11.36-38
Dec.	11.39	11.46	11.32	11.33	11.33-34	11.43-44
Jan.	11.47	11.55	11.38	11.39	11.39-40	11.50-51
Feb.	.....	.....	.....	.....	11.41-42	11.52-54
Mch.	11.65	11.68	11.55	11.58	11.57-58	11.68-69
May	11.75	11.78	11.68	11.70	11.69-70	11.80-81
July	11.89	11.89	11.89	11.89	11.77-89	11.92-93

Closed steady.

BONDS

U. S. ref. 2s, registered	101
do. ref. 2s, coupon	101
do. 3s, registered	102¾
do. 3s, coupon	102¾
do. 4s, registered	113½
do. 4s coupon	113¾
Panama 3s, coupon	101¾
Alfa-Chalmers 1st 5s, ofd	99
American Agricultural 5s, bid	101½
American Tel. and Tel. cv. 4s, bid	114
American Tobacco 4s, bid	120½
Armour & Co. 4½s, bid	99½
Atchison gen. 4s	97¾
do. cv. 4s (1960)	105¾
do. cv. 5s	109¾
Atlantic Coast Line 1st 4s, bid	94¾
Baltimore and Ohio 4s, bid	96
do. 5½s	101½
Brooklyn Transit cv. 4s	91¾
Central of Georgia 5s	107½
Central Leather 5s	95¾
Chesapeake and Ohio 4½s, bid	99½
do. conv. 4½s	95¾
Chicago and Alton 3½s	65
Chicago, Mil. and Quincy joint 4s	83½
do. gen. 4s	95½
Chicago, Mil. and St. P. cv. 4½s	106
Chicago, R. I. and P. R. R. coll. 4s	69½
do. rfg. 4s	87¼
Colorado and Southern ref. and ext. 4s	94
Delaware and Hudson cv. 4s	97¾
Denver and Rio Grande ref. 5s	93½
Distillers 5s	74½
Erie prior lien 4s, bid	87¾
do. gen. 4s	77½
do. cv. 4s, series B, bid	79
Illinois Central 1st ref. 4s, bid	93¾
Interborough Met. 4½s	81½
Inter. Mercn. Marine 4½s	66½
Japan 4½s	92¾
Kansas City Southern ref. 5s	91¾
Lake Shore deb. 4s (1931)	90½
Louisville and Nashville un. 4s	98¼
Missouri, Kansas and Texas 1st 4s	69½
do. gen. 4½s, bid	85½
Missouri Pacific 4s	72
do. conv. 5s	87¼
National Rys. of Mexico 4½s, bid	80½
New York Central gen. 3½s	85¾
do. deb. 4s	92
N. Y., N. H. and Hartford cv. 3½s, bid	90
Norfolk and Western 1st con. 4s	97¾
do. cv. 4s, odd	117½
Northern Pacific 4s	98¾
do. 3s	69¼
Oregon Short Line cons. 4s	96¾
Penn. cv. 3½s (1915)	96¾
do. con. 4s, odd	102½
Reading gen. 4s	96¾
St. Louis and San Francisco fd. 4s	77¾
do. gen. 5s	84½
St. Louis Southwestern con. 4s, bid	80
Seaboard Air Line adj. 5s	77¾
Southern Pacific coll. 4s	96
do. 1st ref. 4s	96¾
do. 1st ref. 4s	93¾
Southern Railway 5s, bid	105
do. gen. 4s	78¾
Union Pacific 4s	96¾
do. 1st 4s	104½
do. 1st and ref. 4s	92¾
United States Rubber 6s	103¾
United States Steel 2d 5s	102¼
Virginia-Carolina Chemical 5s	98
Wabash 1st and ext. 4s	69½
Western Maryland 4s	85¾
Westinghouse Elec. cv. 5s	85¾
Wisconsin Central 4s	91¾

STOCKS

	High.	Low.	Close.	Prev. Close.
Amal. Copper	91¾	90½	90⅞	90⅝
Am. Agricultural	59¼	59	59	59¾
Am. Beet Sugar	75¼	74¾	74¾	75
Am. Can	45¼	44⅝	44⅝	44½
do. pfd.	124½	123¾	124½	123¾
Am. Car and Foundry	62⅝	62	62⅜	62½
Am. Cotton Oil	56½	56¼	56⅜	56¼
Am. Ice Securities	23¼	23	23	22¾
Am. Linseed	14⅝	14½	14½	14½
Am. Locomotive	.....	.....	45	45½
Am. Smelting and Refining	91	90	90⅝	89⅞
do. pfd.	108⅞	108¼	108⅝	109
Am. Sugar Refining	128	127½	127½	127
Am. Tel. and Tel.	146	145⅜	145⅝	145¾
Am. Tobacco	278	270	270½	270
Anaconda Mining Co.	47	46¾	46¾	46⅝
Atchison	104¾	103½	103⅝	104½
do. pfd.	102⅞	102⅝	102⅞	102¾
Atlantic Coast Line	.....	.....	143½	143½
B. and O.	108⅝	108⅜	108⅝	108¼
Bethlehem Steel	48⅝	47½	47½	48
B. R. T.	91¾	90⅞	90⅞	90⅝
Canadian Pacific	281¼	279	281	278¾
Central Leather	33¼	32⅝	32⅝	32⅝
Chesapeake and Ohio	81⅞	81¾	81¾	81⅝
Chicago Great Western	18	17⅝	17⅞	17⅝
Chicago, Mil. and St. Paul	108⅞	108¼	108½	108⅝
Chicago and N. W.	143	142	142½	141¾
Colorado Fuel and Iron	42¾	41⅞	42⅜	42½
Consolidated Gas	147¼	147	147	147
Corn Products	16	15⅞	15⅞	15⅞
Delaware and Hudson	171	171	170½	169¾
Denver and Rio Grande	23⅜	23⅜	23½	23⅜
do. pfd.	40	39	39¾	38¾
Distillers' Securities	34	33⅞	34	33¼
Erie	37⅝	36⅞	37⅜	37
do. 1st pfd.	54	53⅞	54½	54½
do. 2d pfd.	.....	.....	44⅜	44
General Electric	183¾	183	183½	182½
Great Northern pfd.	141¾	141¼	141⅝	141¼
Great Northern Ore Certificates	52⅝	51⅜	52⅜	51¾
Illinois Central	131½	130½	131	130
Interborough-Met.	20¼	20	20	20
do. pfd.	60¾	60¼	60	60¼
Inter. Harvester	123	123	123	123½
Inter. Marine pfd.	21⅝	21¼	21⅜	20½
Inter. Paper	16	.....	15½	16⅜
Inter. Pump	28	.....	28	28
Kansas City Southern	29½	29⅛	29⅜	29¼
Laclede Gas	107½	107½	107½	107½
Lehigh Valley	173½	171⅝	172⅝	172
L. and N.	163	162½	162⅝	162⅜
Minn., St. P. and Sault Ste. Marie	150¼	149½	149⅝	148
Mo., Kan. and Texas	31¼	30½	31¼	30¼
Missouri Pacific	46¼	45	46	44½
National Biscuit, ex-div.	136	.....	136	138
National Lead	62¾	62⅜	62½	62¼
Nat'l Rys. of Mexico 2d pfd.	29½	29¼	29	29
New York Central	118⅝	116¾	118⅝	116½
New York, Ontario and Western	39	38½	38½	38½
Norfolk and Western	116¾	116	116⅝	116⅛
North American	85¼	85¼	85¼	85
Northern Pacific	129½	128⅝	129½	129
Pennsylvania	125⅞	124⅝	124⅝	124⅝
People's Gas	116¾	116⅝	116¼	116½
Pittsburg, C., C. and St. Louis	110	110	110¼	110
Pittsburg Coal	26⅝	26⅜	26½	26
Pressed Steel Car	40	40	40¼	40¼
Pullman Palace Car	168⅝	168½	168½	168⅜
Reading	173½	171⅜	173⅝	172
Republic Iron and Steel	34	32⅜	33⅞	32⅝
do. pfd.	92½	92	92½	91⅝
Rock Island Co.	29⅝	27⅜	29¼	27⅝
do. pfd.	56½	54½	56⅛	54⅜
St. Louis and San Fran. 2d pfd.	37	36⅝	36⅞	36⅜
Seaboard Air Line	22⅞	22⅞	22	21½
do. pfd.	52¼	51½	51½	51¼
Sloss-Sheffield Steel and Iron	58½	58½	58	58
Southern Pacific	114¾	113½	114⅛	113⅜
Southern Railway	31¾	31	31¼	31⅛
do. pfd.	86¾	86	85⅞	86
Tennessee Copper	46⅝	46	46⅛	46
Texas and Pacific	26¼	25⅝	26	25½
Union Pacific	175½	174⅜	175½	174¾
do. pfd.	90¾	90	89⅝	89½
U. S. Realty	85	84½	85	84⅝
U. S. Rubber	55¼	54⅝	54½	54½
U. S. Steel	79¼	77⅞	79	77⅝
do. pfd.	115¾	114⅝	115¼	115
Utah Copper	67	66⅝	66⅞	66⅝
Va.-Car. Chemical	47½	47	47	46⅝
Wabash	44⅝	43⅝	43⅝	43½
do. pfd.	15¼	14½	14⅝	14⅛
Western Maryland	60½	59	60¼	58½
Western Union	81¾	81½	81⅜	81
Westinghouse Electric	85½	85	85½	85¼
Wheeling and Lake E.	8⅝	8	8⅝	8¼

Total sales for day, 608,000 shares.

Stocks recording sales of 10,000 and more shares were:

Amalgamated Copper	22,200
American Smelting	15,200
Canadian Pacific	18,700
Missouri Pacific	33,500
New York Central	11,300
Reading	94,600
Republic Iron and Steel	11,700
Rock Island Co.	17,600
Rock Island Co. preferred	15,200
Union Pacific	32,700
United States Steel	123,400
Lehigh Valley	10,900

Comparative Port Receipts.

Following were net receipts at the ports on Friday, September 27, compared with those on the corresponding day last year:

	1912.	1911.
New Orleans	2,021	5,188
Galveston	28,658	23,666
Mobile	1,282	1,385
Savannah	11,376	24,305
Charleston	4,193	2,400
Wilmington	4,472	4,157
Norfolk	1,298	4,622
Baltimore	101	438
Brunswick	10,007	6,522
Newport News	.....	51
Pensacola	.....	6,200
Port Arthur	.....	7,500
Texas City	4,023	.....
Aransas Pass	6,135	.....
Jacksonville	168	.....
Total	68,734	88,567

INTERIOR MOVEMENT.

	1912.	1911.
Houston	20,561	19,288
Augusta	271	1,076
Memphis	2,267	366
St. Louis	.....	104
Cincinnati	195	300
Little Rock	585	376
Total	32,979	21,829

Sea Island Cotton.

Savannah, Ga., September 27.—Sea Island cotton: Fancy, Florida and Georgia, 22½@24; extra choice, Florida and Georgia, 22½@23; choice, 21½@22; extra fine, 20½@21; fine, 19½@20; sales, 14; receipts, 208; shipments, 78; stock, 3,517.

Charleston, S. C., September 27.—Sea Island cotton: Receipts, 21; sales, 19; crop lot sold at 27 cents; exports, none; stock, 481; market steady.

BONDS

U. S. ref. 2s, registered	101
do. ref. 2s, coupon	101
do. 3s, registered	102¾
do. 3s, coupon	102¾
do. 4s, registered	113½
do. 4s coupon	113¾
Panama 3s, coupon	101¾
Alfa-Chalmers 1st 5s, ofd	99
American Agricultural 5s, bid	101½
American Tel. and Tel. cv. 4s, bid	114
American Tobacco 4s, bid	120½
Armour & Co. 4½s, bid	99½
Atchison gen. 4s	97¾
do. cv. 4s (1960)	105¾
do. cv. 5s	109¾
Atlantic Coast Line 1st 4s, bid	94¾
Baltimore and Ohio 4s, bid	96
do. 5½s	101½
Brooklyn Transit cv. 4s	91¾
Central of Georgia 5s	107½
Central Leather 5s	95¾
Chesapeake and Ohio 4½s, bid	99½
do. conv. 4½s	95¾
Chicago and Alton 3½s	65
Chicago, Mil. and Quincy joint 4s	83½
do. gen. 4s	95½
Chicago, Mil. and St. P. cv. 4½s	106
Chicago, R. I. and P. R. R. coll. 4s	69½
do. rfg. 4s	87¼
Colorado and Southern ref. and ext. 4s	94
Delaware and Hudson cv. 4s	97¾
Denver and Rio Grande ref. 5s	93½
Distillers 5s	74½
Erie prior lien 4s, bid	87¾
do. gen. 4s	77½
do. cv. 4s, series B, bid	79
Illinois Central 1st ref. 4s, bid	93¾
Interborough Met. 4½s	81½
Inter. Mercn. Marine 4½s	66½
Japan 4½s	92¾
Kansas City Southern ref. 5s	91¾
Lake Shore deb. 4s (1931)	90½
Louisville and Nashville un. 4s	98¼
Missouri, Kansas and Texas 1st 4s	69½
do. gen. 4½s, bid	85½
Missouri Pacific 4s	72
do. conv. 5s	87¼
National Rys. of Mexico 4½s, bid	80½
New York Central gen. 3½s	85¾
do. deb. 4s	92
N. Y., N. H. and Hartford cv. 3½s, bid	90
Norfolk and Western 1st con. 4s	97¾
do. cv. 4s, odd	117½
Northern Pacific 4s	98¾
do. 3s	69¼
Oregon Short Line cons. 4s	96¾
Penn. cv. 3½s (1915)	96¾
do. con. 4s, odd	102½
Reading gen. 4s	96¾
St. Louis and San Francisco fd. 4s	77¾
do. gen. 5s	84½
St. Louis Southwestern con. 4s, bid	80
Seaboard Air Line adj. 5s	77¾
Southern Pacific coll. 4s	96
do. 1st ref. 4s	96¾
do. 1st ref. 4s	93¾
Southern Railway 5s, bid	105
do. gen. 4s	78¾
Union Pacific 4s	96¾
do. 1st 4s	104½
do. 1st and ref. 4s	92¾
United States Rubber 6s	103¾
United States Steel 2d 5s	102¼
Virginia-Carolina Chemical 5s	98
Wabash 1st and ext. 4s	69½
Western Maryland 4s	85¾
Westinghouse Elec. cv. 5s	85¾
Wisconsin Central 4s	91¾

STOCKS

	High.	Low.	Close.	Prev. Close.
Amal. Copper	91¾	90½	90⅞	90⅝
Am. Agricultural	59¼	59	59	59¾
Am. Beet Sugar	75¼	74¾	74¾	75
Am. Can	45¼	44⅝	44⅝	44½
do. pfd.	124½	123¾	124½	123¾
Am. Car and Foundry	62⅝	62	62⅜	62½
Am. Cotton Oil	56½	56¼	56⅜	56¼
Am. Ice Securities	23¼	23	23	22¾
Am. Linseed	14⅝	14½	14½	14½
Am. Locomotive	.....	.....	45	45½
Am. Smelting and Refining	91	90	90⅝	89⅞
do. pfd.	108⅞	108¼	108⅝	109
Am. Sugar Refining	128	127½	127½	127
Am. Tel. and Tel.	146	145⅜	145⅝	145¾
Am. Tobacco	278	270	270½	270
Anaconda Mining Co.	47	46¾	46¾	46⅝
Atchison	104¾	103½	103⅝	104½
do. pfd.	102⅞	102⅝	102⅞	102¾
Atlantic Coast Line	.....	.....	143½	143½
B. and O.	108⅝	108⅜	108⅝	108¼
Bethlehem Steel	48⅝	47½	47½	48
B. R. T.	91¾	90⅞	90⅞	90⅝
Canadian Pacific	281¼	279	281	278¾
Central Leather	33¼	32⅝	32⅝	32⅝
Chesapeake and Ohio	81⅞	81¾	81¾	81⅝
Chicago Great Western	18	17⅝	17⅞	17⅝
Chicago, Mil. and St. Paul	108⅞	108¼	108½	108⅝
Chicago and N. W.	143	142	142½	141¾
Colorado Fuel and Iron	42¾	41⅞	42⅜	42½
Consolidated Gas	147¼	147	147	147
Corn Products	16	15⅞	15⅞	15⅞
Delaware and Hudson	171	171	170½	169¾
Denver and Rio Grande	23⅜	23⅜	23½	23⅜
do. pfd.	40	39	39¾	38¾
Distillers' Securities	34	33⅞	34	33¼
Erie	37⅝	36⅞	37⅜	37
do. 1st pfd.	54	53⅞	54½	54½
do. 2d pfd.	.....	.....	44⅜	44
General Electric	183¾	183	183½	182½
Great Northern pfd.	141¾	141¼	141⅝	141¼
Great Northern Ore Certificates	52⅝	51⅜	52⅜	51¾
Illinois Central	131½	130½	131	130
Interborough-Met.	20¼	20	20	20
do. pfd.	60¾	60¼	60	60¼
Inter. Harvester	123	123	123	123½
Inter. Marine pfd.	21⅝	21¼	21⅜	20½
Inter. Paper	16	.....	15½	16⅜
Inter. Pump	28	.....	28	28
Kansas City Southern	29½	29⅛	29⅜	29¼
Laclede Gas	107½	107½	107½	107½
Lehigh Valley	173½	171⅝	172⅝	172
L. and N.	163	162½	162⅝	162⅜
Minn., St. P. and Sault Ste. Marie	150¼	149½	149⅝	148
Mo., Kan. and Texas	31¼	30½	31¼	30¼
Missouri Pacific	46¼	45	46	44½
National Biscuit, ex-div.	136	.....	136	138
National Lead	62¾	62⅜	62½	62¼
Nat'l Rys. of Mexico 2d pfd.	29½	29¼	29	29
New York Central	118⅝	116¾	118⅝	116½
New York, Ontario and Western	39	38½	38½	38½
Norfolk and Western	116¾	116	116⅝	116⅛
North American	85¼	85¼	85¼	85
Northern Pacific	129½	128⅝	129½	129
Pennsylvania	125⅞	124⅝	124⅝	124⅝
People's Gas	116¾	116⅝	116¼	116½
Pittsburg, C., C. and St. Louis	110	110	110¼	110
Pittsburg Coal	26⅝	26⅜	26½	26
Pressed Steel Car	40	40	40¼	40¼
Pullman Palace Car	168⅝	168½	168½	168⅜
Reading	173½	171⅜	173⅝	172
Republic Iron and Steel	34	32⅜	33⅞	32⅝
do. pfd.	92½	92	92½	91⅝
Rock Island Co.	29⅝	27⅜	29¼	27⅝
do. pfd.	56½	54½	56⅛	54⅜
St. Louis and San Fran. 2d pfd.	37	36⅝	36⅞	36⅜
Seaboard Air Line	22⅞	22⅞	22	21½
do. pfd.	52¼	51½	51½	51¼
Sloss-Sheffield Steel and Iron	58½	58½	58	58
South

LATEST MARKET NEWS

COTTON THE PAST WEEK; REVIEW OF THE MARKET

New York, September 27.—Big receipts and Friday's October notices for 50,000 to 60,000 bales have tended to depress prices of cotton, but their effect has been offset, in a measure at least, by the fear of an unusually early frost. That might have distinctly bad results in a season when over much of the belt the plant is undoubtedly two to three weeks late. Fear of frost has kept the bears on their good behavior. Also exporters who had sold for September shipment have not found in all cases an easy matter to fulfill their contracts, and therefore had to pay relatively high prices. It is a fact, too, that the condition of the cotton goods industry, both at home and abroad, is distinctly prosperous, far more so than it has been for years past. Both American and European mills are making money. There is a good margin of profit between the price of raw material and prices of cotton goods at the present time. Laterly some of the spot houses have been buying. It is urged, too, that as outside speculation is dormant and yet offerings are, on the whole, well taken, it must be that spinners are buying on a larger scale than many have supposed them to be.

Waldorf-Astoria operators have latterly been buying to some extent, though that resort was supposed to be a hotbed of bearish sentiment in cotton. Memphis, and other southern centers of the cotton business, have been sending buying orders.

A rumor, which may be given here for all it is worth, is to the effect that the next report by the National Ginners' association will state the condition at not much over 64 per cent.

Wall street and western commission houses have been buying on a scale down. Not a few have been impressed by the market's power of resistance in the face of all drawbacks. Declines have often been followed by quick rallies.

The big receipts at Texas points have had a tendency to discourage buying for any pronounced rise at the present time. Liverpool has sent selling orders. Its spot sales have been small. There has been a pressure of hedges on the market at home and abroad. The big Texas receipts lead some to believe that the crop will be larger than last year in that state. The high rates for ocean freights are restricting the export trade. It is feared that when the receipts increase east of the Mississippi the difficulty in getting ocean tonnage may have a prejudicial effect on prices. At the moment, however, trading in cotton futures is on a very moderate scale, as very many prefer to await the government report next Wednesday, when it will give an estimate of the crop an dthe total of the ginning. Friday's decline, however, has injured the prestige of the bulls.

WEEK'S TRADE REVIEWED.

What Commercial Agencies Say About Business.

New York, September 27.—R. G. Dun & Co.s Weekly Review of Trade tomorrow will say that proof accumulates on every hand of a developing national prosperity broad, wholesome and quite independent of controversial issues that usually breed uncertainty and hesitation. Many years have passed since there has been such unanimity of testimony as to the widening of business activity. Even some of the lines which have been lagging are now developing the same progressive spirit which for some time has existed in the iron and steel industry and is making that trade break all previous records. Consumption has not only overtaken production, but is rapidly pressing ahead of it, and in some important points scarcity of facilities, scarcity of labor and scarcity of transportation appear as the inevitable accompaniment of an accumulation of demand.

In the iron and steel trade the pressure in the market for deliveries connected in the sharp demand for pig iron this week, quotations tending higher and the market, as a whole, being in a very strong position. Orders continue to come in freely and the mills are provided practically to the close of the year. Much difficulty is still experienced in meeting the demand. Merchant pipe, steel bars and sheets are in urgent request and the movement of plates and shapes is heavy. Heavy buying of rails for next year's delivery continues. As the present need for new supplies is urgent, the outlook for the new year is particularly promising. Crude steel material is scarce and premiums are paid for immediate delivery.

Copper production and consumption are both enormous. Not only is the distribution of dry goods in the various branches of the trade larger than last year, but the leading merchants are looking forward to a year of general prosperity. Conditions in the shoe trade are now tending to the same degree of activity. The great middle west is experiencing all the benefits of a big crop year. The Pacific northwest is rejoicing in a revival of the lumber industry. Building operations continue active in many of the large cities. Heavy rains have interfered to some extent with retail distribution, but this is merely temporary.

Naval Stores.

Savannah, Ga., September 27.—Turpentine firm at 38¾@39¼; sales, 513; receipts, 1,041; shipments, 2,815; stock, 27,283. Rosin firm; sales, 2,125; receipts, 2,844; shipments, 9,493; stock, 149,572. B, $6.22½; D, $6.37½; E, $6.42½@6.45; F, $6.50@6.52½; G, $6.55@6.57½; H, I, K and M, $6.60; N, $7.50; window glass, $8.00; water white, $8.25.

Charleston, S. C., September 27.—Turpentine firm at 38¼. Rosin firm; B, $6.32½; D, $6.4; E, $6.45; F, $6.52½; G, $6.57½; H, I and K, $6.60; M, $6.65; N, $7.50; window glass, $8.00; water white, $8.25.

Jacksonville, Fla., September 27.—Turpentine firm at 37¾; sales, 350 casks. Rosin firm; sales, 1,008. B, $6.32½; D, $6.37½; E, $6.42½; F, $6.50; G, $6.55; H, I, K and M, $6.60; N, $7.50; window glass, $8.00; water white, $8.25.

Hubbard Bros. & Co.

New York, September 27.—Large tenders were made today upon October contracts, which created further liquidation, which increased when the national ginners' condition of 60.1 was received. Foreign merchants expect to receive a portion of these tenders for shipment abroad. After a rally, based on the smaller amount in sight and the estimate of ginners, the market again met the usually heavy selling, by the spot houses during the last half hour. It is supposed these houses buy cotton in the south against their sales here each day. The local feeling continues to look for the market to decline further under this buying of cotton in the south and the hedging of it here.

Liverpool is due to come about 6 points lower in the morning.

Cotton Seed Oil.

New York, September 27.—The early market for cotton seed oil was depressed by the heaviness in lard and light demand from consumers, but the afternoon market rallied quite sharply on commission house buying and room trading. The close was 1 to 4 points net higher. Sales, 6,100 barrels.

Crude, 4.58@4.87; prime summer yellow, spot, 6.17@6.21; October, 6.20. Prime winter yellow, 7.00@7.30; do, summer white, 6.30@7.00.

Futures ranged as follows:

	Opening	Closing
September	6.16@6.18	6.20@6.21
October	5.94@5.95	6.20@6.21
November	5.93@5.95	5.95@5.97
December	5.93@5.95	5.95@5.97
January	5.95@5.98	5.96@5.97
February	6.00@6.07	6.97@5.99
March		6.01@6.03
May	6.12@6.14	6.13@6.15

John F. Black & Co.

New York, September 27.—There were notices issued today for the tender of about 50,000 bales of cotton on October contracts and it was a weak market all day. The weather and crop reports continue unfavorable, but the Texas movement is very large, and the spot demand poor. The big spot interests continue most active on the short side, and so Wall street longs covered today. The close was barely steady at a decline of 10 to 16 points.

Liverpool is due to come 4 to 6 points down.

Provisions.

Chicago, September 27.—Mess pork, $16.50@16.65. Lard in tierces, $10.97½. Short ribs, loose, $10.12½@10.62½.

St. Louis, September 27.—Pork, lard, dry salt meats and bacon unchanged.

Cincinnati, September 27.—Bulk meats, bacon and lard firm.

New York, September 27.—Beef firm. Pork steady. Cut meats dull. Lard easier. Tallow steady.

HESTER'S WEEKLY COTTON STATEMENT

New Orleans, September 27.—Cotton crop movement, September 1 to 27, inclusive:

Secretary Hester's weekly New Orleans cotton exchange cotton statement, issued at the close of business today, shows a decrease, in round figures, in the movement into sight for the past seven days of 25,000 under the seven days ending September 27 last year, an increase over the year before last of 84,000 and an increase over the same time in 1909 of 80,000.

The amount brought into sight during the week ending this afternoon is stated at 473,386, against 498,709 for the seven days ending September 27 last year, 389,115 year before last and 393,427 same time in 1909. This brings the total crop moved into sight for the 27 days of the new season 1,242,267, against 1,355,042 last year, 952,382 year before last, and 1,117,491 same time in 1909.

The movement since September 1 shows receipts at all United States ports 953,699, against 1,040,595 last year, 733,387 year before last, and 878,854 same time in 1909; overland across the Mississippi, Ohio and Potomac rivers to northern mills and Canada, 6,444, against 11,487 last year, 4,260 year before last, and 7,199 same time in 1909.

Interior stocks in excess of those held at the close of the commercial year, 117,124, against 155,817 last year, 89,280 year before last, and 137,218 same time in 1909; southern mill takings, 165,000, against 147,143 last year, 125,455 year before last, and 154,304 same time in 1909.

Foreign exports of American cotton since September 1 have been 502,379, against 647,584 last year. The total takings of American mills, north, south and Canada, thus far for the season have been 258,872, against 251,929. These include 92,960 by southern spinners, against 104,445.

Since the close of the commercial year, stocks at American ports and the 29 leading southern interior centers have increased 481,017, against an increase for the same period last season of 455,229, and are now 103,527 larger than at this date in 1911.

Including stocks left over at ports and interior towns from the last crop and the number of bales brought into sight thus far for the new crop, the supply to date is 1,606,980, against 1,642,016 for the same period last year.

Hester's World's Visibly Supply.

New Orleans, September 27.—Secretary Hester's statement of the world's visible supply of cotton, made up from special cable and telegraphic advices, compares the figures of this week with last week, last year and year before last. It shows an increase for the week just closed of 264,036, against an increase of 297,083 last year and an increase of 294,830 year before last.

The total visible is 2,700,205, against 2,436,169 last week, 2,218,783 last year and 1,870,363 year before last. Of this the total of American cotton is 1,913,205, against 1,652,169 last week, 1,581,783 last year and 1,295,963 year before last, and of all other lands, including Egypt, Brazil, India, etc., 787,000, against 784,000 last week, 637,000 last year and 575,000 year before last.

The total world's visible supply of cotton, as above, shows an increase compared with last week of 264,036, an increase compared with last year of 481,422, and an increase compared with year before last of 829,242.

Of the world's visible supply of cotton, as above, there is now afloat and held in Great Britain and continental Europe 1,367,000, against 1,083,000 last year and 986,000 year before last; in Egypt, 62,000, against 37,000 last year and 53,000 year before last; in India, 125,000, against 356,000 last year, and 215,000 year before last; and in the United States 846,000, against 743,000 last year, and 517,000 year before last.

Coffee.

New York, September 27.—Coffee futures steady at a decline of 1 point on December, but generally 2 to 4 points higher and during the early trading sold about 1 to 6 points above the closing figures of yesterday, on European buying, covering and reports of a better trade demand. Later prices reacted under realizing and disappointing European cables, closing steady, net 2 points lower to 1 point higher. Sales, 128,250 bags.

Spot coffee steady. Rio sevens, 14¾; Santos fours, 16½. Mild coffee quiet. Cordova, 15@18.

Havre unchanged. Hamburg unchanged to ⅛ pfennig lower. Rio 75 reis higher at $8850; Santos 50 higher, fours $8800; sevens, 7$900.

Rio exchange on London, 1-32d higher at 16⅛d.

Brazilian port receipts, 84,000, against 82,000 last year.

Jundiahy receipts, 60,000, against 76,000 last year.

Today's Santos cable reported the market quiet and unchanged.

Sao Paulo receipts 62,000, against 60,000 yesterday.

The official cable from Brazil reported the weather fine in all districts, with temperatures ranging from 42 to 88 degrees.

Futures ranged as follows:

	Opening.	Closing.
January	13.90@14.02	13.97@13.99
February	13.95	13.97@13.99
March	14.05@14.07	14.03@14.05
April	14.05@14.10	14.05@14.06
May	14.10	14.06@14.08
June	14.05@14.15	14.06@14.08
July	14.10@14.15	14.06@14.07
August	14.10@4.12	14.06@14.07
September	14.20	13.98@13.99
October	14.05	13.98@13.99
November	13.95@14.10	13.98@13.99
December	13.98@14.00	13.98@13.99

Metals.

New York, September 27.—Copper firm, standard spot and September, $17.25, bid; October, $17.45@17.62½; November and December, $17.40@17.62½; electrolytic, $17.62½@17.87½; lake, $17.62½@17.87½; castings, $17.25@17.37½.

Tin easy; spot and September, $50.75@51.00; October, $50.50@50.75.

Lead quiet; $5.10, bid.

Spelter steady at $7.60@7.75.

Antimony steady; Cookson's, $9.75.

Iron firm.

New York, September 27.—Copper arrivals at New York today, 295 tons. Exports this month, 22,798 tons. London copper quiet; spot, £79; futures, £79 18s 9d.

Local exchange sales of tin, 65 tons.

London tin dull; spot, £230 10s; futures, £228 15s.

London, lead £22 5s.

Iron, Cleveland warrants, 67s in London.

St. Louis, September 27.—Lead quiet at $4.97½@5.00. Spelter quiet at $7.45.

Treasury Statement.

Washington, September 27.—At the beginning of business today the condition of the United States treasury was:

Working balance in treasury offices, $87,836,878.

In banks and Philippine treasury, $32,680,632.

The total of the general fund was $148,842,160.

Receipts yesterday were $2,786,694.

Disbursements were $1,780,800.

The deficit to date this fiscal year is $7,973,892 as against a deficit of $18,550,973 at this time last year.

These figures exclude Panama canal and public debt transactions.

Foreign Finances.

London, September 27.—Bullion amounting to £100,000 was withdrawn from the Bank of England today for shipment to France.

Paris, September 27.—Three per cent rentes, 91 francs for the account. Exchange on London, 25 francs 28½ centimes for checks. Private rate of discount, 3 per cent.

Berlin, September 27.—Exchange on London, 20 marks 45 pfennigs for checks. Money, 2 per cent. Private rate of discount, 4½ per cent.

Mining Stocks.

Boston, September 27.—Arizona Commercial, 4⅝; Calumet and Arizona, 62; Greene Cananea, 9⅝; North Butte, 34.

Linseed.

Duluth, September 27.—Linseed on track, $1.67; in store, $1.77; to arrive, $1.64; September, $1.77, asked; October, $1.64 bid; November, $1.61; December, $1.56, bid; January, $1.57.

Sugar and Molasses.

New York, September 27.—Raw sugar quiet; Muscovado, 89 test, 3.67; centrifugal, 96 test, 4.17; molasses, 89 test, 3.42. Refined steady. Molasses steady.

Movement of Grain.

St. Louis, September 27.—Receipts: Flour, 11,000; wheat, 109,000; corn, 46,000; oats, 85,000. Shipments: Flour, 11,000; wheat, 70,000; corn, 25,000; oats, 31,000.

Kansas City, September 27.—Receipts: Wheat, 282,000; corn, 16,000; oats, 10,000. Shipments: Wheat, 108,000; corn, 7,000; oats, 10,000.

"WORK DAY" FOR ORPHAN'S HOME

Destitute Little Ones Will Be Remembered Today by Voluntary Contributions.

Today is "Work day" for the orphan children at the Georgia Industrial home. It is the hope of the management that every friend of this worthy charity will remember that the great work is maintained by voluntary contributions and will be sure to send what they can afford at this time. The home has done the best work in its history during the past year, but it has been the hardest year financially since it opened its doors to destitute children nearly fourteen years ago.

There are now 140 children actually in the home, besides others out in homes whom the home is still responsible for, and seven urgent applications for admission of children who are now in a most pitiable condition, have been received during the past few days.

The home is full to overflowing, and no money in the treasury, while the grocery bill is already sadly in arrears.

The question is up to every citizen who reads this article. No matter who you are, whether in the church or out of it, whether you have plenty or little, it makes no difference, if you have a heart and sympathize with the unfortunate children of our state who have been cast out with no one to take an interest in them, then you can send a contribution to help. Great or small, it will be greatly appreciated by the management and by 140 little ones. All checks should be made payable to the Georgia Industrial home.

DUCKS SLEEP BY DAY BUT HUNT BUGS NIGHTS

Pontiac, Ill., September 27.—Sleeping during the entire day, and at night bestirring themselves to search for bugs beneath the electric street lights, a flock of ducks owned by Stephen Moore are the wonder of Freeport. The birds refuse to go abroad in the daytime, but when darkness falls they grow lively and hungry.

To Appoint Valdes.

Panama, September 27.—President-elect Porras, who will be inaugurated next Monday, will announce tomorrow his appointment of Senor Valdes as Panama minister to the United States and of Joseph Levre as secretary and Nicholas Ramon as attache of the legation in Washington.

Weekly Interior Cotton Towns.

TOWNS.	Recpts.	Ship.	Stock.
Athens	2,618	905	3,028
ATLANTA	2,276	651	2,411
Brenham	1,224	1,032	1,020
Charlotte	483	463	.....
Columbia	1,493	1,415	6,544
Columbus, Ga.	1,395	875	2,684
Columbus, Miss.	748	92	928
Eufaula	1,371	1,104	1,127
Greenville	1,431	143	2,042
Helena	257	.....	723
Little Rock	3,141	155	5,153
Macon	1,786	1,629	1,441
Meridian	1,886	313	4,275
Montgomery	8,058	6,165	7,713
Nashville	25	25	37
Newberry	985	985	.....
Raleigh	418	368	75
Rome	1,037	602	820
Selma	6,744	7,224	2,806
Shreveport	7,247	4,875	8,764
Vicksburg	506	.....	1,131
Yazoo City	466	.....	1,066

Movement of Cotton.

New York, September 27.—The following statistics on the movement of cotton for the week ending today were compiled by the New York cotton exchange:

WEEKLY MOVEMENT.	1912.	1911.
Port receipts	373,865	436,925
Overland to mills and Canada	2,308	2,635
Southern mill takings (estimated)	65,000	65,000
Gain of stock at interior towns	35,501	42,780
Brought into sight for the week	476,764	547,340

TOTAL CROP MOVEMENT.	1912.	1911
Port receipts	953,760	1,148,263
Overland to mills and Canada	7,568	7,712
Southern mill takings (estimated)	180,000	190,000
Stock at interior towns in excess of September 1	115,554	143,419
Brought into sight thus far for season	1,236,882	1,489,394

25 bales added to receipts for season.

Comparative Cotton Statement

New York, September 27.—For the week ending today:

	Bales.
Net receipts at all U. S. ports during week	284,497
Same week last year	434,273
Decrease	49,776
Total receipts since September 1	953,938
Same date last year	1,170,008
Decrease	216,070
Exports for the week	189,211
Same week last year	303,184
Decrease	113,973
Total exports since September 1	500,651
Same date last year	767,419
Decrease	167,354
Stock at all United States ports	646,852
Same time last year	508,983
Increase	137,834
Stock at all interior towns	194,183
Same time last year	239,720
Decrease	45,507
Stock at Liverpool	507,000
Same time last year	283,000
Increase	224,000

Port Receipts.

New York, September 27.—The following are the total net receipts of cotton at all ports since September 1:

	Bales.
Galveston	359,036
New Orleans	93,445
Mobile	18,590
Savannah	125,877
Charleston	38,501
Wilmington	39,722
Norfolk	27,208
Baltimore	1,617
Boston	937
Newport News	1,127
San Francisco	2,821
Brunswick	29,867
Jacksonville	168
Aransas Pass	18,460
Texas City	56,829
Total	953,938

Country Produce.

Chicago, September 27.—Butter steady; creameries, 24½@28½; dairies, 22½@24½. Eggs steady; receipts, 3,112 cases; at mark, cases included, 18½@19½; ordinary firsts, 20½; firsts, 22½. Cheese steady; daisies, 16¾@17; twins, 16@16¼; young Americas, 16¾@17; long horns, 16¾@17. Potatoes steady; receipts, 50 cars; Michigan, 50@55; Minnesotas, 52@55; Wisconsin, 50@55. Poultry; alive, easy; turkeys, 14; chickens, 13; springs, 13½. Veal steady, 9@14.

St. Louis, September 27.—Poultry firm; chickens, 12½; springs, 14½; turkeys, 16; ducks, 12; geese, 7@11. Butter firm; creamery, 26@30. Eggs higher at 21½.

Kansas City, September 27.—Butter, creamery, 27½; firsts, 25½; seconds, 23½; packing stock, 22½. Eggs, extras, 25; firsts, 23; seconds, 22.

New York, September 27.—Butter firm; receipts, 7,718 tubs; creamery extras, 31½@32. Cheese strong; receipts, 2,808; state whole milk, colored fancy, 16¼@16½. Eggs firm; receipts, 11,784 cases; fresh gathered extras, 30@33.

Spinners' Takings.

New Orleans, September 27.—Secretary Hester gives the taking of American cotton by spinners throughout the world as follows, in round numbers:

This week 212,000 this year, against 175,000 last year, 81,000 year before last.

Total since September 1, this year, 681,000, against 574,00 last year, and 459,000 the year before.

Of this northern spinners and Canada took 93,000 bales this year, against 104,000 last year, and 131,000 the year before; southern spinners 186,000, against 147,000 last year, and 132,000 the year before; and foreign spinners 422,000, against 323,000 last year, and 191,000 the year before.

Bagging and Ties.

St. Louis, September 27.—Iron cotton ties, 94. Bagging, 10 3-16. Hemp twine, 8.

FELDER CONSTRUES LAW ON FERTILIZER FILLER

Commissioner Conner, after consulting with Attorney General Felder as to the proper interpretation of the fertilizer filler law passed by the last legislature, has issued the following instructions to fertilizer inspectors, which will also be of interest to manufacturers and dealers:

"It is ruled that it shall be unlawful for any manufacturer, mixer, manipulator or dealer in commercial fertilizers to manufacture, sell or offer for sale in this state, any fertilizer that contains pyrites, cinders, coal cinders or any injurious or deleterious filler.

"It is ruled in addition to the present requirements as to what shall be branded upon the package or tag, that a statement must appear immediately below the information giving the sources and ingredients, the total number of pounds of available plant food (phosphoric acid, nitrogen and potash), the pounds of filler 'worthless as a fertilizer,' and the total number of pounds of all other combined materials. The following form, for example, should be used:

"Available plant food.....lbs.
"Filler 'worthless as fertilizer'...lbs.
"All other combined materials...lbs.

"When giving this information on the sack, the letters used shall not be less than three-quarters of an inch. When this information is put on a tag, it must be plainly printed, and the size of the type shall not be smaller than ten-point capitals.

"In stating the sources and ingredients and other information which is required on the tag, no rubber stamp will be allowed, but it must be printed, and no advertising will be permitted; only the information required by law shall appear. In printing the sources and ingredients on the tag, no erasures will be permitted; only the sources and ingredients contained in the fertilizer to which the tag is attached shall appear thereon."

GOV. T. R. MARSHALL AFTER TRACK GAMBLERS

Indianapolis, Ind., September 27.—Governor Thomas R. Marshall today directed his forces against the promoters of the Mineral Springs Jockey club, which has completed a running race plant and intends starting a meeting in October at Porter, Ind. The governor directed Attorney General Honan to file suit to enjoin the club from operating.

It was reported to the governor that the club was preparing for an elaborate system of gambling, especially for the race followers in Chicago. The governor says there is no politics behind his action and in speaking of the case said.

"Just because I am a candidate for office is no reason why I should sit idly by and allow the laws to be broken. Indiana is not going to be the dumping ground for Chicago gamblers."

THIRD GIRL IN FAMILY KILLS SELF FOR LOVE

Sedalia, Mo., September 27.—The third daughter of Frank Dunton to kill herself because of unrequited love died here from poison. She was Minnie, 16 years old. When her sister, Daisy, 17, ended her life in 1903, the father killed her admirer, for which he is serving a 28-year term in prison. An older sister killed herself in St. Louis several years ago for love.

Probing Chicago's Vice.

Chicago, September 27.—An investigation into vice conditions in this city was ordered yesterday by the September grand jury. Subpoenas were issued for a number of witnesses, including two newspaper publishers and three heads of civic organizations.

OIL INSPECTORS ATTEND SCHOOL

Inspection of Gasoline Is Chief Feature of New System of Instruction.

Instruction of oil inspectors for their work, and particularly for the inspection of gasoline which is placed under their care by a new law, was begun yesterday by the direction of the commissioner of agriculture, J. J. Conner.

A score of inspectors gathered in the commissioner's office and were shown the operation of the hydrometer for testing gasoline, and told how to differentiate between crude oil and refined petroleum, and other pointers which will be useful to them in inspecting the state's oil supply.

Dr. R. E. Stallings, the state chemist, was assisted by Dr. W. C. Bryant.

Following are those who reported for instruction: Henry T. McIntosh, Albany; Ulrich C. Ray, Americus; B. A. Crane, Athens; M. C. Jones, Augusta; P. W. Fleming, Augusta; W. M. Bradley, Carrollton; S. M. Wellborn, Columbus; O. H. Hammock, Cordele; B. W. Grant; Cornelia; R. C. Guinn, Covington; H. M. Franklin, Tennille; Ernest Baldwin, Dawson; J. S. Turner, Eatonton; B. I. Thornton, Elberton; W. H. Taylor, Griffin; J. A. Stephens, Newnan; D. R. Rogers, Macon; J. H. Gilpin, Bainbridge; E. S. Collins, Blakely; C. D. Cannon, Bowersville; Dr. W. H. Williamson, Bremen; Judge J. J. Dunham, Buena Vista; G. H. Sudderth, Buford; E. S. Perry, Iron City; W. P. DuPree, Jr., Dublin.

The following inspectors have been notified to appear Saturday morning for instruction: J. S. Allison, Calhoun; J. D. Humphrey, Cochran; Frank O. Head, Colquitt; V. S. Allen, Crawfordville; O. F. Dean, Douglas; L. L. Adams, Eastman; H. L. McLendon, Fitzgerald; R. C. McAlister, Fort Gaines; C. E. McArthur, Fort Valley; L. E. Elkin, Guyton; J. A. Cromartie, Hazlehurst; E. L. Williamson, Jefferson; H. A. Burns, Jesup; G. T. Taylor, LaGrange; D. M. Byrd, Lawrenceville; H. J. Smith, McRae; W. L. Edwards, Claxton; R. C. Brinson, Millen; C. D. Jordan, Monticello; H. B. Folsom, Mt. Vernon; H. M. Turner, McDonough; J. S. Humphreys, Pavo; J. C. Whipple, Quitman; J. M. Brooks, Richland; J. H. Grumney, Rochelle; J. S. Alsabrook, Rossville; P. A. Reed, Roswell; R. A. Brown, Sandersville; T. W. Methvin, Senola; G. T. Spearman, Social Circle; Sidney Lewis, Sparta; S. L. Moore, Statesboro; J. R. Warren, Stillmore; J. W. Arnett, Sylvania; C. W. Kimbrough, Talbotton; J. B. Hardy, Thomaston; J. S. Hopkins, Thomasville; J. L. Herring, Tifton; J. W. Owens, Toccoa; Wesley Shropshire, Summerville; J. M. Ashley, Valdosta; H. B. Folsom, Mt. Vernon; N. T. McDaniel, Moxley; H. P. Brewer, Waycross; A. W. Neely, Waynesboro; J. H. Booker, West Point.

The names of the additional inspectors appointed by Mr. Conner have not yet been given out, but the above is the most complete list so far obtainable.

TRAFFIC IN CATALONIA IS TORN UP BY STRIKE

Cerbere, France, September 27.—Strikebreakers are being introduced into Spain to take the place of railroad men who recently left work and practically tied up the whole of the traffic in Catalonia. Nearly a hundred ship engineers arrived today at Barcelona from Melilla and other ports to take charge of the locomotives.

The strike is spreading throughout the north of Spain. On the Madrid and Northern line a mail train, manned by a military crew, broke down in the international tunnel outside of Port Bou.

HE KILLS AFFINITY AND JUMPS TO DEATH

New York, September 27.—Joseph Caruso's young wife was shot and killed in her east side home late last night by John Virgel, a boarder. Virgel jumped from the sixth-story room where he committed the crime to the sidewalk and died instantly. He left a note saying he intended to elope with Mrs. Caruso, but "trouble came" and they had planned to die together.

Caruso, walking in shortly after Virgel's fatal jump, gave one glance at the body of his wife and then tried to throw himself from the fire escape. In a hysterical condition he was taken to a hospital.

Vote for Steve R. Johnston for Mayor. He is worthy and well qualified.

GOVERNOR OF WISCONSIN TO VOTE FOR ROOSEVELT

Madison, Wis., September 27.—Governor McGovern today announced that he would vote for the Roosevelt and Johnson presidential electors on November 5. Aside from this, the governor said he would suport the republican congressional and state and legislative tickets.

BEAR BRAND CORN PAINT

QUICKLY CURES ALL CORNS.

Apply this quick and harmless remedy to the worst corn and in one hour the pain has gone. In four nights you pull out the corn easily and painlessly, leaving perfectly healthy skin underneath. No cutting, bandaging, plasters, changing shoes or keeping off your feet. Absolutely guaranteed to satisfy or money refunded. Price 25 cents at stores or by mail. The Lewis Bear Drug Co., Inc., Montgomery, Ala. (Adv.)

MAKE STANDING EASY

You'll find all the old Crossett comfort in the brand new Crossett styles. Snappy models for men. Get your Crossetts quick.

Crossett "MAKES LIFE'S WALK EASY" SHOE

TRADE MARK

$4 to $6 everywhere

LEWIS A CROSSETT INC. Maker North Abington, Mass.

Crossett Shoes are Sold in Atlanta only at KINGSBERY'S, 34 Decatur St.

Second Door from Pryor — Call and See Them

KINGSBERY SHOE CO.

The mild chew makes a difference

Sometimes the dark, strong tobacco gets to tasting pretty bitter, gets to bothering a man's nerves. When it does, a man begins to lose the solid comfort of a chew. He may begin to think he'll have to knock off chewing altogether—and how he'd miss it!

At such a time what a real pleasure to run across Drummond! How that mild, mellow, natural leaf does solve the comfort problem!—most men never guessed there *was* such a chew till they tried it.

DRUMMOND NATURAL LEAF CHEWING TOBACCO

is a chunk of real satisfaction to any man—but particularly to the man who's only known the old style dark plug. Drummond is made of the very cream of Burley leaf. Its nerve-soothing mildness has made thousands of friends in the last 30 years. Thousands of new friends drop into the Drummond Camp every year. Make friends with Drummond today. Your dealer has it in the handy metal box that keeps it clean and fresh for you.

Liggett & Myers Tobacco Co.

10c

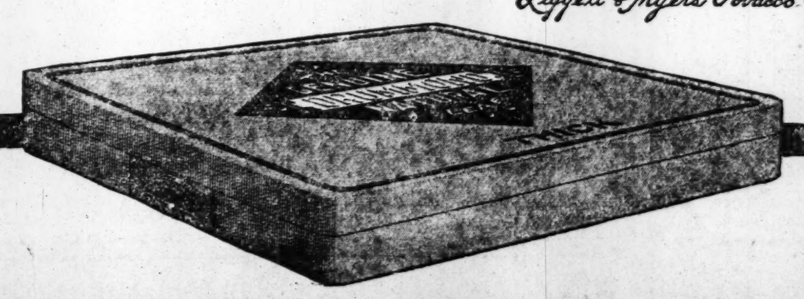

BROTHER STOLE WIFE AND FAMILY

Household Goods Taken and His Crops Sold Declares Norcross Man.

Athens, Ga., September 27.—(Special.) J. L. Lipsey, of Norcross, arrived in Athens tonight searching for his brother, who, he alleged, had stolen his wife and three children, sold his household furniture and run away with the complete family outfit. He discovered that last night his brother was married to his wife here by the pastor of the Christian church, to whom he gave a fictitious name for the bride. The same name was given to the ordinary in securing license.

The pair, accompanied by the children, bought tickets here today for Greenville, S. C.

J. L. Lipsey is 30, his brother 26 and the woman 20.

When 21 years old Lipsey married and three children have been born to the union. His younger brother boarded with him and raised a crop this year with him. Lipsey says he was told of relations of his wife and brother, and became so affected that he decided to leave Norcross and with his wife away from the old influences begin life anew. He secured a position in Atlanta Monday and went back to Norcross to get his family and furniture. He says that the brother had sold the crops and the furniture and run away with his wife and children.

SOUTH INJURES OWN PROGRESS

Continued From Page One.

from southern senators, on account of their political affiliation. He referred to the Mississippi floods, saying that although a democratic house of representatives had been in session for five months after the flood no move had been made to prevent a repetition of the disaster. He said he favored utilization of the Panama canal plant for a great project of improvement of the waterways of the Mississippi valley, which would prevent floods as well as serving many other purposes.

"If I were elected president," he continued, "I would fight the thing through. I would get our people to authorize it and then I'd bring Major Goethals from Panama and put him in charge of it."

The action of the democrats in the house in voting for abolition of the tariff on sugar was cited by Colonel Roosevelt as another example of what he meant. He said that the democratic party stood for free entry of sugar, which would compel the great majority of sugar cane and beet growers to go out of business whereas the progressives were opposed both to excessive protection and to lowering the tariff to a point which would harm producers.

"If you don't agree with me upon these matters," he continued, "then you ought to be against me. But if you do believe as I do, then I want to find some way so that you and I can get together and work for the common good. I don't want you to feel that you have a platonic friendship for me, but that you have got to vote for the other fellow. If you are for us I want to see you not merely quietly voting for us, as if you felt rather ashamed to let your brother know about it, but to come out and work for us."

LEWD WOMEN NOT WANTED BY MACON

Macon, Ga., September 27.—(Special.)—Macon church people are aroused over the report that arrangements are being made to bring at least fifty of the women of Atlanta's red light district and place them in houses here. It was stated today that three proprietresses of houses in Macon's restricted district had gone to Atlanta to get their pick from among the women who have been made homeless there by Chief Beavers' order.

Dr. W. N. Ainsworth, former president of Wesleyan Female college, was one of those who came out today in a strong protest.

"We do not need to extend a welcoming hand to those women from Atlanta's zone of shame," said Dr. Ainsworth. "We have enough stench of that kind right here at home." Dr. Ainsworth also protested against the moving of Macon's restricted district to Tybee, a negro settlement.

It is said there are now 150 women inmates in houses of prostitution in Macon.

ROSES FOR THE CHIEF EXCITE POLICE STATION

When a neatly wrapped package, glittering in pretty adornments, was delivered at Chief Beavers' office at police headquarters yesterday morning, there was much speculation among the clerks and attaches. There was something mysterious about the package, it seemed so out of place.

The vague sound of a ticking clock generated suspicion, and somebody declared that the sound came from within the package.

"An infernal machine!" The exclamation scattered the crowd of clerks and policemen into the corners of the room.

An immense bouquet of imperial roses was contained inside. On the top lay a letter of congratulation and praise for Chief James Litchfield Beavers for his masterful work in wiping out vice in Atlanta, and assuring him of support from the Ladies' Aid society of the Tabernacle Baptist church, from which organization the bouquet had come.

Earl & Wilson Made

The Patterns in All Earl & Wilson Shirts Are Perfectly Matched—This Requires More Material and Care in Every Shirt, but We Insist Upon It.

$1.50 AND MORE

EARL & WILSON MAKERS OF RED-MAN COLLARS

SHIRTS

COURT OF APPEALS OF GA.

Judgments Affirmed.

Sheppard v. Daniel Miller company; from Calhoun superior court—Judge Frank Park. Pottle & Giesener, for plaintiff in error. Smith & Miller, contra.

Atkinson, receiver, v. Dismuke et al., and Fitzgerald, Ocilla and Broxton Railroad company v. Dismuke et al.; from city court of Ocilla—Judge Oxford. Boiling Whitfield, Elkins & Wall, Rosser & Brandon, McDonald & Grantham, for plaintiffs in error. L. Kennedy, H. J. Quincey, contra.

Knight v. Landis; from city court of Quitman—Judge McCall. Bennett & Long, for plaintiff in error. Branch & Snow, contra.

Rome Insurance company v. Thomas; from city court of Columbus—Judge Tigner. H. R. Goetchius, Chapman & Howard, for plaintiff in error. D. L. Parmer, E. H. Rawls, contra.

Harrell et al. v. Williams; from city court of Douglas—Judge Lankford. Rogers & Heath, for plaintiffs in error. Chastain & Henson, contra.

Judgments Reversed.

Myers v. Hook; from city court of Tifton—Judge R. Eve. Hendricks & Christian, James H. Price, R. D. Smith, for plaintiff in error. C. C. Hall, Claude Payton, contra.

Atlantic Coast Line Railroad company v. Stephens; from city court of Tifton—Judge R. Eve. George E. Simpson, Bennet & Branch, for plaintiff in error. F. G. Boatright, W. H. Dorris, J. J. Murray, contra.

Diamond Power Specialty company v. City of West Point; from city court of LaGrange—Judge Harwell. E. R. Bradfield, Jr., for plaintiff in error. B. F. Hill, contra.

Peterson & Lott v. Lott; from city court of Baxley—Judge Sellers. Parker & Highsmith, F. Willis Dart, for plaintiffs in error. Levi O'Steen, Wade H. Watson, contra.

Kirkland v. Southerland et al.; from city court of Douglas—Judge McCall, presiding. M. D. Dickerson, for plaintiff in error. F. Willis Dart, O'Steen & Wallace, contra.

Kalmon v. Scarboro et al.; from city court of Tifton—Judge R. Eve. C. W. Fulwood, for plaintiff in error. L. P. Skeen, J. J. Murray, J. M. Kent, contra.

Rehearing Denied.

Misenheimer v. Gainey; from city court of Bainbridge.

MARTIAL LAW WILL BE DECLARED IN FORSYTH

Before the ten negro suspects now in the Fulton county tower are sent back to Cumming, in Forsyth county, next Wednesday for trial, martial law will be declared in the county and a military guard sent to insure a fair trial.

So intense is the feeling throughout the county, following the fiendish crime committed on the person of a 17-year-old white girl, that an outbreak is feared unless extraordinary precautions are taken.

The grand jury meets on Monday and will indict the negroes and they will be brought to trial on Wednesday. The crime charged in the indictment will be murder, since the cruelly treated little victim never recovered from her terrible experience and died last Tuesday. Hundreds of negroes have left the county, fearing the vengeance of the white people might be wreaked on them.

Judge Newt Morris, of the Blue Ridge circuit, came to Atlanta Thursday and discussed the situation with the governor, at which time the wisdom of declaring martial law in the county during the trial was agreed upon.

TEST LEGALITY OF PROHI LAW

T. L. Wood, Manager of Central Club, Will Go On Trial Soon.

A test will be made of the legality of the state prohibition law in the trial of T. L. Wood, manager of the Central club, who was indicted along with twelve other locker club officers by the grand jury investigation which was financed by T. K. Glenn. It is understood that an effort will be made to defeat the case in the superior court, and if the defense fails to establish the alleged illegality of the law the case will be taken to the supreme court for interpretation.

Thursday has been set aside by Solicitor Hugh M. Dorsey for the trial of the cases against Wood and others under indictment. All the accused are out on bond, and if the case against Wood, which is the first on the calendar, is reached it will be the first bond case to reach trial in several sessions. Wood will be called to trial first because the indictments against the others are said to be predicated on the same information.

Wood was placed on trial some weeks ago, but the case was postponed when a message reached the courtroom that the stork had made a visit to the Wood home and left a fine baby.

SUPREME COURT OF GA.

Judgments Affirmed.

Farmers' Union Warehouse, Storage and Manufacturing company v. Stewart, administrator; from Rockdale superior court—Judge Roan. A. C. & J. H. McCalla, for plaintiff in error. J. R. Irwin, J. E. & L. F. McClelland, contra.

Hall v. Coleman; from Liberty—Judge Sheppard. Shelby Myrick, for plaintiff in error. J. R. Thomas, contra.

Gillespie et al. v. Ewing; from Gordon—Judge Fite. Maddox, McCamy & Shumate, F. A. Cantrell, for plaintiffs in error. O. N. Starr, contra.

Bishop v. Brown; from Murray—Judge Fite. F. K. McCutchen, Maddox, McCamy & Shumate, for plaintiff in error. C. N. King, W. E. Mann, W. C. Martin, contra.

North v. Goebel et al.; from Haralson—Judge Edwards. M. J. Head, for plaintiff in error. H. J. McBride, contra.

Leathers et al. v. Leathers et al.; from Douglas—Judge Edwards. J. S. James, for plaintiffs in error. H. W. Nalley, J. H. McLarty, contra.

Judgments Reversed.

Sturtevant v. Robinson et al.; from Chatham—Judge Charlton. Edward S. Elliott, for plaintiff in error. Saussy & Sausey, contra.

Chalker et al. v. Usry; from Glascock—Judge Meadow. W. H. Barrett, E. B. Rogers, for plaintiffs in error. John T. West, contra.

Clayton v. Newberry; from Gilmer—Judge Morris. A. H. Burtz, for plaintiff in error. J. Z. Foster, contra.

Hartley, administratrix, v. Marietta Nursery company; from Cobb—Judge Morris. Scott & Davis, Cheney & Giles, for plaintiff in error. Clay & Morris, contra.

Bishop v. Pendley et al.; from Murray—Judge Fite. F. K. McCutchen, Maddox, McCamy & Shumate, for plaintiff in error. W. C. Martin, C. N. King, W. E. Mann, contra.

Rehearing Denied.

Austin Company v. Smith Company, and vice versa; from Fulton.

NO ATTACK WAS MADE ON AMERICAN LEGATION

Berne, Switzerland, September 27.—Despite reports to the contrary in circulation in the United States, no attack was made today on the American legation here by a mob which was demonstrating in sympathy with Ettor and Giovannitti, the leaders of the Industrial Workers of the World, who are under arrest in Massachusetts.

SECOND STRIKE AT LAWRENCE

Lawrence, Mass., September 27.—Practically 12,000 textile operatives here had been affected tonight by the great strike inaugurated by Industrial Workers of the World to show their sympathy for Joseph J. Ettor and Arturo Giovannitti, leaders of that organization, and as a protest against their trial in connection with the killing of Anna Lopizzo during the strike last winter, which is to begin Monday in Salem. Tomorrow it is feared there will be an extension of the strike. Mill owners were said to be ready to close down the plants in event of further walkouts, or if disorder develops.

In a comparatively mild degree, Lawrence experienced today a repetition of the scenes enacted last winter. Some of the more eager strikers, in attempting to get workers to leave their machines, caused slight disturbances in several mills.

Leaders of the Industrial Workers of the World renewed their assertion tonight that the strike was not sanctioned, was unorganized, and without a leader.

W. C. T. U. MEETING HAS A SENSATION

Cartersville, Ga., September 27.—(Special.)—The decided sensation of the heretofore quiet and decorous convention of the Georgia Woman's Christian Temperance union, which is in session in Cartersville, was when Mrs. William H. Felton arose to a point of personal privilege and took the members of the union and the presiding officer to task for allowing National Organizer Newlin, of the prohibition party, to offer an insult to Mrs. M. L. McLendon, Mrs. Felton's aged sister. The Bartow county woman also reprimanded President T. E. Patterson, of the convention, for criticising Mrs. Alice Longworth, which was done by Mrs. Patterson in her address before the convention yesterday as she spoke upon the subject of cigarette smoking.

The words of the venerable and brilliant Cartersville woman came at the close of a vote that had just been cast against a resolution asking the Woman's Christian Temperance union, of Georgia, to favor woman's suffrage.

The next meeting place will be Bainbridge, which was the unanimous choice. The financial report was the best in the history of the state organization. More members were reported at this convention than ever before. Thirty-one new local unions were organized this year.

Just before adjournment at the noon hour today the election of officers for the coming year was gone into, the result of which was that all the old officers were given their places by unanimous votes of the delegates present.

For Wash Fabrics

Pearline

Safe Easy Washing

JAMES PYLE PEARLINE

Manufactured only by JAMES PYLE & SONS., New York

Get the New, Large 5c. Package Pearline

Money Anywhere You May Be

The convenience and comfort you experience when you carry your travel-money in the form of our Travelers' Checks will amply compensate you for supplying yourself with them.

They are cashable in any country in the world. You have no trouble about identification. You cannot lose your money even if you should misplace your check.

All forms of foreign and domestic exchange are supplied by our Exchange Department. Letters of credit issued.

Fourth National Bank

ARTESIAN WELL CONTRACTOR

Can drill any size and depth and give good, pure water for domestic or steam use.

PERRY ANDREWS

367 N. Jackson St., Atlanta, Ga. Bell Phone Ivy 1635.

Is Your Bank Our Bank?

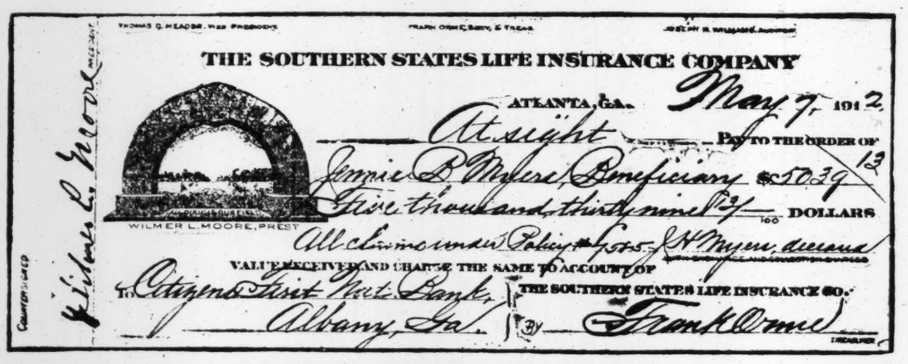

THIS IS THE WAY IT IS DONE

Arrangements have been made with a number of banks, in the states in which the Company does business, whereby the agents of the Company deposit the money they have collected for premiums. This enables the Company to pay local death claims from such deposits, thus preventing any delay.

General Agents wanted for unfilled territory.
Local Agents wanted in all territories.

Co-operation of the Company with their agents, together with their unmatched policies, make agents' contracts with the Southern States Life profitable. 6

W. S. McLeod, Supervisor of Agents, State of Georgia

The Southern States Life Insurance Company, WILMER L. MOORE, Pres. ATLANTA, GEORGIA

FORREST & GEORGE ADAIR, Auctioneers

We are going to sell on the premises, at 4 o'clock in the afternoon, Tuesday, October 1:

Northeast corner of Whitehall Street and Trinity Avenue, 26 feet 10 inches on Whitehall by 101 feet on Trinity Avenue. On the lot is a 3-story, brick building, renting for $171.50 per month.

Also, vacant lot 25x101 feet on Whitehall street, just three doors above the corner.

Also, vacant lot 25x101 on Trinity Avenue, in the rear of the two pieces above referred to.

This property will be sold under an order of Court, at Commissioner's sale, for the purpose of distribution among the heirs of the Mitchell Estate, on terms of one-third cash, balance one and two years, with 6 per cent interest.

It isn't necessary to say anything about this class of property, which speaks for itself. We only ask you to call for a plat, look at it carefully, and then attend the sale at 4 o'clock Tuesday, October 1st.

FORREST & GEORGE ADAIR

NEXT TUESDAY

Is legal sale day, and at 10:30 o'clock in the morning, before the courthouse door, we are going to sell the Gavin property, consisting of two houses and lots on Central avenue, at the corner of Crumley street, and one house on Crumley street.

Immediately after this sale, we are going to sell four houses and two vacant lots belonging to the Pound estate, on the northeast corner of Davis and Foundry streets. This first ward property has recently again come into the limelight, and there will probably be every opportunity to obtain a great bargain at this sale.

At 4 o'clock Tuesday afternoon we are going to sell on the premises, a three-story, brick building on the northeast corner of Whitehall street and Trinity avenue, and two vacant business lots, one on Whitehall street and the other on Trinity avenue.

Plats are now ready.

Forrest & George Adair

CENTRAL FAMILY HOTEL

You will find at 22-4 E. Ellis St., between Peachtree and Ivy streets, just across from the Aragon Hotel, a 24-room, 3-story brick hotel. This is a good proposition for a right party. Investigate it.

JOHN J. WOODSIDE

Phones 618. REAL ESTATE, RENTING, STORAGE. 12 Auburn Ave.

WEYMAN & CONNORS

LEND ON REAL ESTATE, IMPROVED OR UNIMPROVED, AT LOWEST POSSIBLE RATES. QUICK ACTION. NO RED TAPE. INTEREST OF BORROWERS SAFEGUARDED.

EQUITABLE BUILDING ESTABLISHED 1890

PURCHASE MONEY NOTES

We have $3,500 worth of Purchase Money Notes for Sale; will allow a discount of 12 per cent. Best property in the city as security. Call 3312 Main.

W. E. WORLEY

415-416 EMPIRE BUILDING. PHONES 3312 and 4376.

EDGEWOOD AVE.

Two vacant lots near Piedmont avenue, one 22x80, for $6,600; the other 40x80, for $12,000. Anyone can buy at these prices. The terms are easy and the profit is sure.

Auburn avenue vacant lot between Courtland and Piedmont, 35x120 to an alley. The price is right and the terms are easy.

ROFF SIMS & CO.

201-3 FOURTH NAT. BANK BLDG. BELL PHONE M. 888.

Let Us Refit Your Office

Little things often turn the tide of trade. Take, for example, the average business office. It is usually a conglomeration of papers, boxes, books and a miscellaneous array of desks of all sizes, shapes, woods and finishes which affront the eye. Now, Mr. Business Man, this is a business handicap that can be easily changed.

We make a specialty of refitting offices. We will submit schemes and plans whereby you can have your office arranged in an orderly way with attractive office furniture that is in harmony with its surroundings. Will you let us help you? Ask for our Office Furniture Man.

FOOTE & DAVIES CO.

6 NORTH BROAD ST.

MAIN 61

Virginian Apartments

Corner Peachtree and Fifteenth streets, 4, 5 and 6 rooms; hardwood floors. Location the best. If housekeeping is not desired, excellent board can be had in cafe, which is under the supervision of Mrs. Jennings.

FITZHUGH KNOX

1613 CANDLER BUILDING

LOANS -:- PURCHASE MONEY NOTES

Can handle $15,000 to $20,000 if applications are made within next few days.

REALTY TRUST COMPANY

Capital $600,000. Surplus $400,000.

Phone, Bell 1600 Atlanta 363

S. B. McKINNEY, Mgr. Loan Dept.

For Sale or Exchange

No. 606 Edgewood Avenue, lot 85 by 195; three-story brick veneer building; forty-three rooms. Easy terms.

270 Acres, well improved and located farm, in Sumter County, Ga.; will rent for $1,000.00. Price $10,000.00. Terms.

125 Acres, near Americus, Ga., an ideal little farm and home. Will rent for 10 bales of cotton. Price $6,000.00. Terms.

W. L. ENGLISH, Owner, Americus, Ga.

YELLOW PINE LUMBER

AT WHOLESALE

All grades and sizes, rough and dressed, in solid or mixed cars.

GATE CITY LUMBER COMPANY

Office 626 Austell Bldg. Bell Phone 3915

Special Notices

FUNERAL NOTICES.

HILL—The friends and relatives of Mr. and Mrs. M. M. Hill, Mr. and Mrs. J. H. Crawley, Mr. and Mrs. L. N. Hill, Mr. and Mrs. H. S. Shaw, of Petersburg, Va., and Mr. and Mrs. G. E. Hill, of Maysville, Ga., are invited to attend the funeral of Mr. M. M. Hill today (Saturday), September 28, 1912, at 3 o'clock, from the First Baptist church. Interment will be in West View cemetery. The following named gentlemen will please act as pallbearers and meet at the office of H. M. Patterson & Son, at 2:15 o'clock: Mr. John M. Green, Mr. G. S. Prior, Mr. John R. Dickey, Mr. L. M. Landrum, Mr. Charles A. Davis, Mr. T. J. Buchanan, Mr. A. E. Wheeler, Mr. E. F. Blodgett and Mr. E. R. Black.

ARGARD—The friends of Mr. and Mrs. M. J. Argard and Mr. and Mrs. George E. Argard are invited to attend the funeral of Mr. M. J. Argard tomorrow (Sunday), September 29, 1912, at 4 o'clock, from the chapel of H. M. Patterson & Son. Interment will be in Eauclaire, Wis.

P. J. Bloomfield. Will Gheesling.
P. J. BLOOMFIELD COMPANY,
Funeral Directors—Embalmers.
Private Ambulance.
Both Phones 535. 84-86 S. Pryor St.

LOW MONTHLY RATES

Loans on DIAMONDS "Ready Cash"

Provident Loan Society 255 Candler Annex

LOANS ON REAL ESTATE

Applications Wanted—Prompt Service—Lowest Rates.

H. J. BRUCE

526 Empire Bldg. Phone Main 3368.

The Keeley Cure for LIQUOR and DRUG USING

A scientific remedy which has been skillfully and successfully administered by medical specialists for the past 30 years.

Keeley Institute, 229 Woodward Ave., Atlanta, Ga.

PROFESSIONAL CARDS.

P. H. Brewster. Albert Howell, Jr.
Hugh M. Dorsey. Arthur Heyman.
Dorsey, Brewster, Howell & Heyman,
Attorneys-at-Law.
Offices: 203, 204, 205, 206, 207, 208, 210. Kiser Building, Atlanta, Ga.
Long Distance Telephone 3023, 3034 and 3025, Atlanta, Ga.

MORPHINE

Opium, Whiskey and Drug Habits treated at Home or at Sanitarium. Book on subject Free. DR. B. M. WOOLLEY, 7-N, Victor Sanitarium, Atlanta, Ga.

Motor Trucks

From Half-Ton to Five-Ton Capacity

Van Winkle Machinery Co.

Atlanta, Ga. Manufacturers

MONEY TO LOAN ON Diamonds and Jewelry

Strictly confidential. Unredeemed pledges in diamonds for sale, 40 per cent less than elsewhere.

MARTIN MAY

(Formerly of Schaul & May.)

19½ PEACHTREE ST.

UPSTAIRS.

Absolutely Private. Opposite Fourth Nat. Bank Bldg. Both Phones 1584.

SOUTH GEORGIA FARMS

Almost any size you want and upon terms which will enable the man with small capital to own his farm. Convenient to churches, schools and colleges; good soil, good climate, good neighbors.

Terms: One-eighth cash, balance in 7 annual payments, with interest at 7 per cent. For particulars address, Land Department

Georgia Realty Trust Co.

1012 Empire Life Bldg. ATLANTA, GA.

CRICHTON-SHUMAKER Business College

Established 1885

THE LEADING Business Training School in the South.

INDIVIDUAL INSTRUCTION BY THE PROPRIETORS IN PERSON.

CATALOGUE FREE.

KISER BUILDING, ATLANTA

PARKER'S HAIR BALSAM

Cleanses and beautifies the hair. Promotes a luxuriant growth. Never Fails to Restore Gray Hair to its Youthful Color. Prevents hair falling. 50c. and $1.00 at Druggists.

The United Line

ICE MACHINES REFRIGERATORS STORE FIXTURES

Is a Great Line

We have Store Fixtures for ALL. They are attractive and up-to-date. If you are starting a new store, let us fit it up—if you have a store, try some of our SILENT salesmen, they will save you space and money.

THE UNITED LINE

Empire Bldg. Atlanta, Ga.